

WHITE SPACE

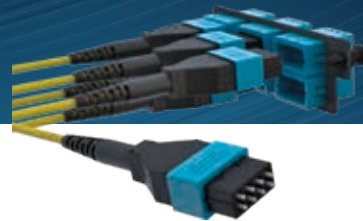

STRUCTURED CABLING SOLUTIONS

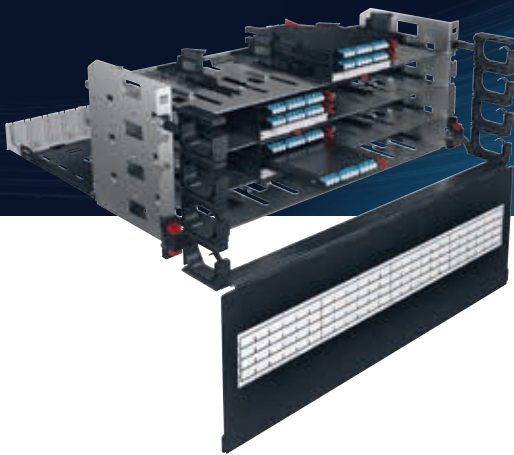

RELIABLE, EFFICIENT, SCALABLE **DATA CENTER SOLUTIONS**
POWERED BY SPECIALIST BRANDS



MEETING ALL YOUR DIGITAL INFRASTRUCTURE REQUIREMENTS!

CHALLENGES IN STRUCTURED CABLING

A structured cabling system that has been designed and deployed effectively will include all the necessary cables and hardware to form a complete telecommunications infrastructure.

The type of structured cabling your data center needs will be determined by various factors, including the services you offer (bandwidth needs), your existing network equipment, and its layout. The top priorities for data centers are to ensure the network infrastructure is flexible, scalable, secure, and has the shortest possible business interruptions. Planning the network structure and selecting the right products to meet current and future requirements is a considerable challenge, and good quality structured cabling components are essential.

STRUCTURED CABLING SOLUTIONS

Pre-assembled solutions have become the norm. Multi-fiber cables usually with 12 or 24 fibers end on 12-fiber MPO/MTP® connectors or LC or SC duplex connectors. Pre-terminated cables simplify and allow much faster installation and provisioning of necessary connections even during operation. When the new servers, switches, or other active equipment are installed or moved, the cables are already in place and ready for connection. Pre-assembled systems are not limited to fiber optic cables. Pre-assembled solutions for copper cables are also becoming increasingly popular as trunk-solutions with jacks on both ends or as multi-patch trunks for fast and easy connection.





DIFFERENT SOLUTIONS FOR DIFFERENT CABLING AREAS



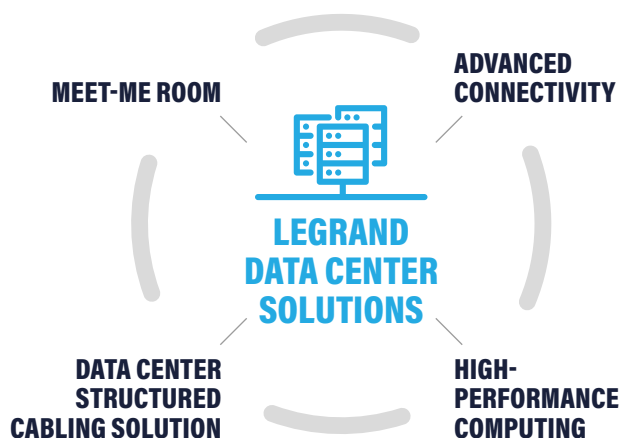

Within the data centers, different areas have different requirements for density, performance, and technology. The increasing demand for bandwidth and the rapid changes in active equipment technology and interfaces are also setting new standards for structured cabling inside and outside the boundaries of the data center. The requirements for the main connection points of several data centres and the connection points to the outside world are completely different in many situations than in the classic white space of a data center.

WE HAVE SOLUTIONS FOR EVERY AREA AND WE ARE HAPPY TO SUPPORT YOU

As a specialist in data center solutions and structured cabling, we offer you a comprehensive portfolio of solutions that can meet all your digital infrastructure requirements. In order to make this clearer and more intuitive, this catalogue is divided into precisely these core areas - we will be happy to advise and support you in making the right product selection if required.



A variety of needs covered!

		GLOBAL ADVANTAGES			PRODUCT CRITERIA	
		EASY & FAST INSTALLATION	MODULARITY & SCALABILITY	VERY HIGH FLEXIBILITY	PRE-TERMINATED & SPLICE SOLUTIONS	FIBER & COPPER SOLUTIONS
	MEET-ME ROOM	✓	✓		✓	
	ADVANCED CONNECTIVITY	✓	✓	✓		
	DATA CENTER STRUCTURED CABLING SOLUTION	✓	✓		✓	✓
	HIGH-PERFORMANCE COMPUTING	✓	✓		✓	

PRODUCT CRITERIA					CUSTOMER ADVANTAGES	
PASSIVE FIBER SOLUTIONS WITH HIGHEST DENSITY	PASSIVE FIBER SOLUTIONS WITH HIGHEST QUALITY	SOLUTIONS READY FOR NEW DD TRANSCEIVER	SOLUTIONS READY FOR BANDWIDTH 400G+	CONNECTION TO PROVIDERS AND/OR OTHER BUILDINGS / DATA CENTERS	SERVICE & SUPPORT	25-YEAR WARRANTY FOR APPLICATION & PERFORMANCE
✓				✓	✓	✓
✓	✓	✓	✓		✓	✓
					✓	✓
	✓		✓		✓	✓

CONTENTS

8 | Meet-Me Room fiber solutions



10 | LCS³ Meet-Me Room solutions

16 | Advanced connectivity fiber solution



18 | Infinium acclA/M fiber solutions

38 | Data center structured cabling solution



LCS³ system

- 40 | Performance
- 50 | Efficiency
- 54 | Scalability & Maintenance

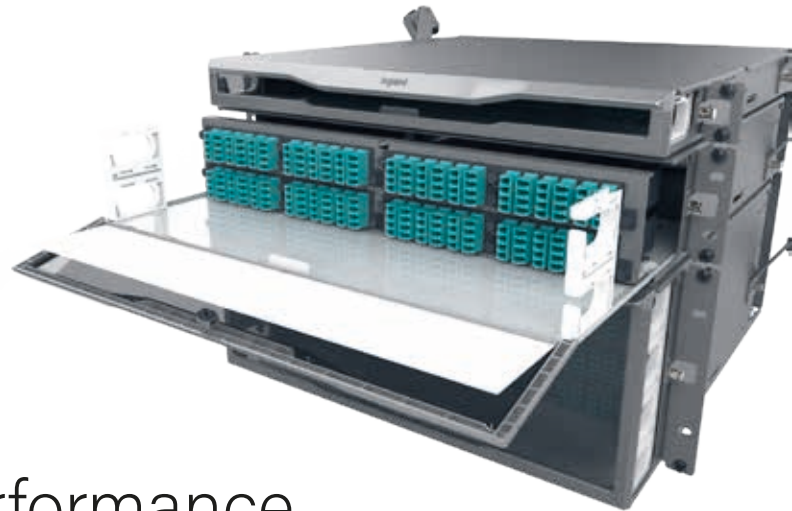

76 | High-performance computing (HPC) fiber solutions

- 72 | Infinium Quantum™ fiber system
- 82 | Infinium HD™ enhanced fiber enclosure

94 | Legrand's 25-year warranty for applications and performance

96 | Our data center global offer

MEET-ME ROOM FIBER SOLUTIONS

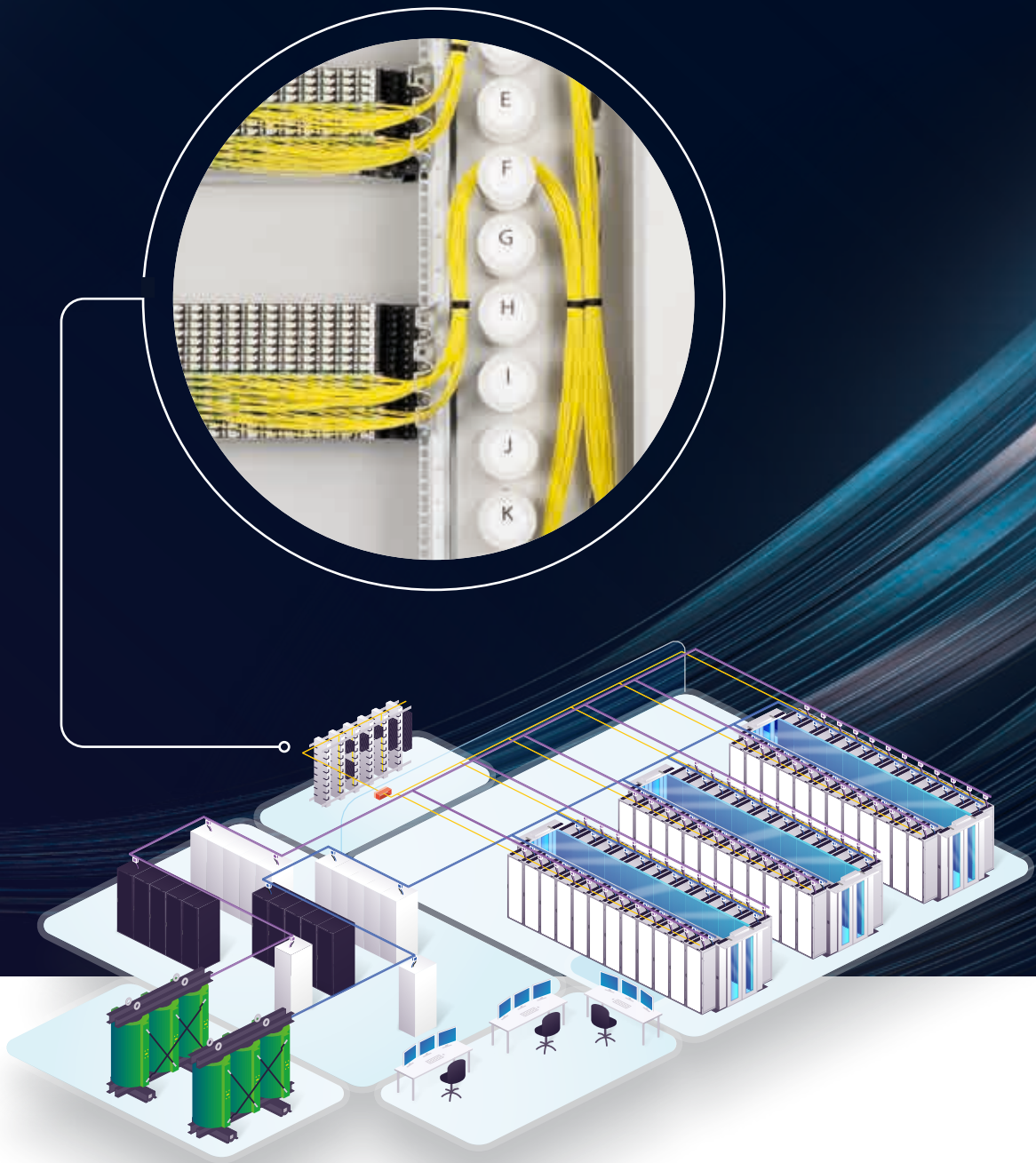

An ever-increasing number of data centers are being used at ever-higher bandwidths to meet the growing demand for computing capacity. And whether it's a regional data center, a colocation data center or a hyperscaler, access to the outside world and therefore fiber connectivity is vital.

A Meet-Me Room (MMR) is a secure place where customers can connect to one or more carriers or to several customer cages throughout a campus. This area enables cable companies, ISPs, and other providers to cross-connect with tenants in the data center. An MMR contains cabinets and racks with carriers' hardware allowing quick and reliable data transfer. MMRs physically connect hundreds of different companies and ISPs located in the same facility. This peering process is what makes the internet exchange possible. The Meet-Me Room eliminates the round-trip traffic has to take and keeps the data inside the facility. Packets do not have to travel to the ISP's main network and back. Eliminating local loops makes data exchange more secure while also lowering costs.

All colocation data centers house an MMR. Most data centers are carrier-neutral. Being carrier-neutral means tenants can choose from a wide selection of network providers. When there are more carriers, customers are more likely to contract with that data center. The main reason is that customers can improve flexibility, redundancy, and optimize their connection by having multiple choices for providers.

The benefits of Meet-Me Rooms include:

- **Reduced latency:** High-bandwidth, direct connection decreases the number of network hops to a minimum. By eliminating network hops, latency is reduced substantially.
- **Reduced cost:** By connecting directly through a Meet-Me Room, carriers bypass local loop charges. With many carriers in one place, customers may find more competitive rates.
- **Quick expansion:** MMRs are an excellent method to provide more fiber connection options for tenants. Carrier-neutral data centers can bring more carriers and expand their offering.

LEGRAND'S RESPONSE

The Legrand LCS³ Meet-Me Room concept is designed to provide high quality, high density, and high performance at all levels.

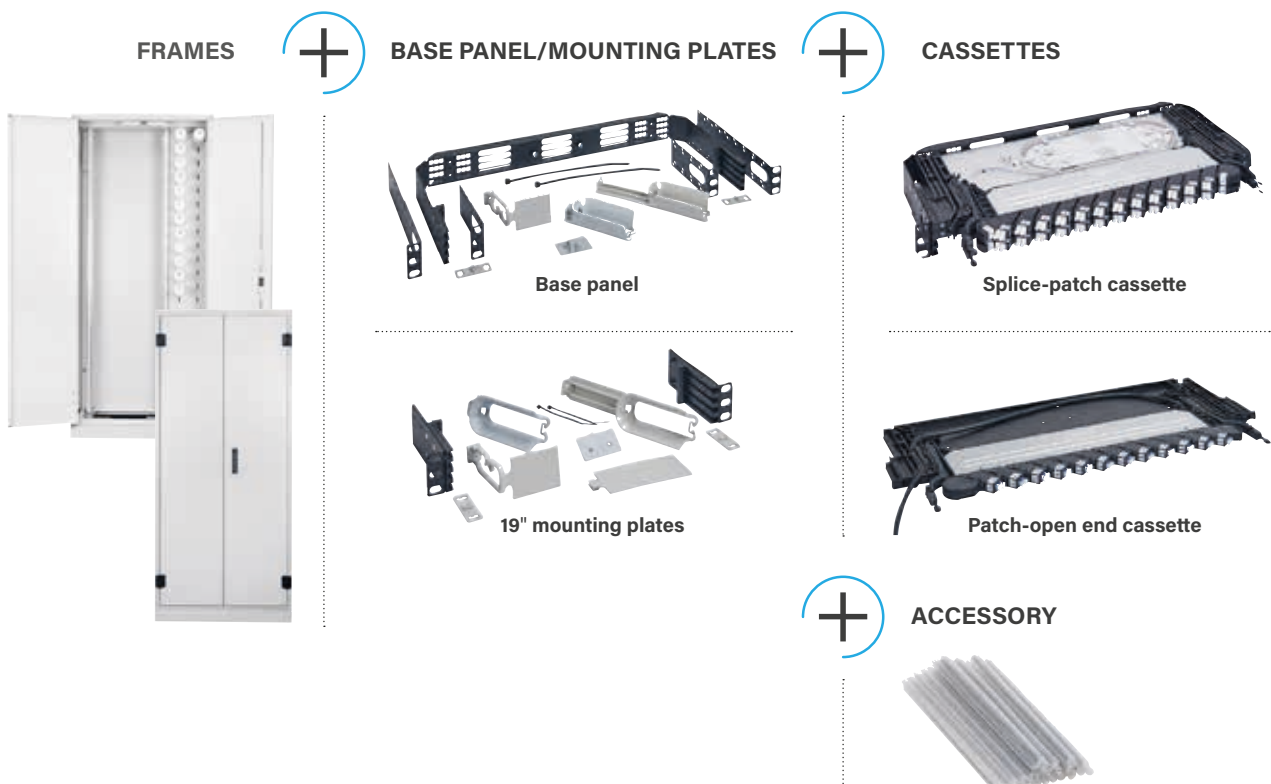



LCS³ Meet-Me Room solutions



The Legrand LCS³ Meet-Me Room portfolio offers a fully scalable solution that seamlessly responds to both the high fiber numbers used in this type of environment and the high quality and reliability that comes with it.

MEET-ME ROOM SOLUTIONS COMBINING HIGH QUALITY AND ASTUTENESS

- Products are selected and tested to exceed standards' specifications.
- The LCS³ Meet-Me Room fiber components ensure high levels of quality and performance at all times.



- The innovative concept offers the possibility of adding extra functionalities where necessary, such as WDM Mux/Dmux or PON integration. With this, the concept also offers excellent application possibilities in so called Telco environments or for example on-premise connectivity.

TYPICAL DEPLOYMENT OPTIONS LEGRAND MEET-ME ROOM PORTFOLIO

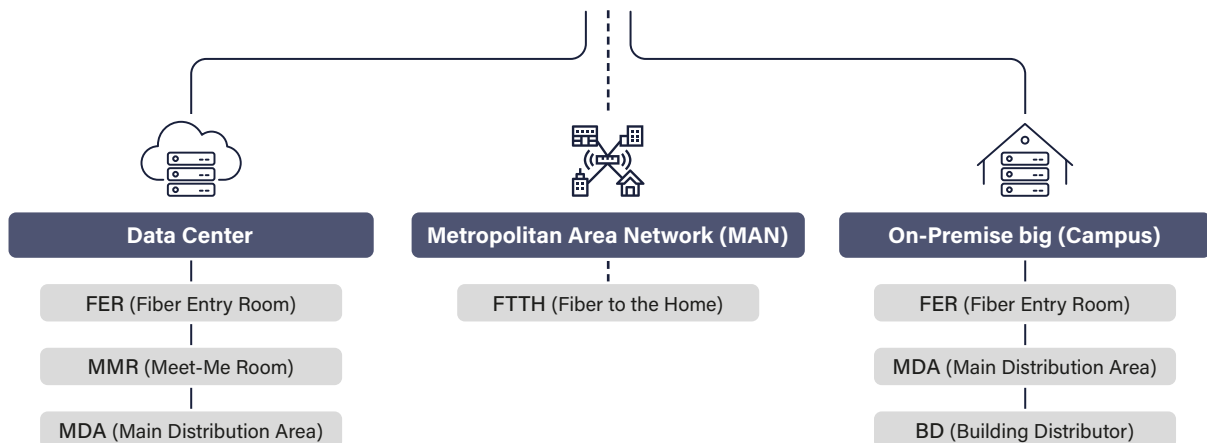

MEET-ME ROOM SOLUTIONS

EASE OF WORK AT ALL LEVELS

A good network does not only stand or fall on the quality of its connectivity solution; all preconditions must also be fulfilled correctly.

■ Simple installation

- The LCS³ Meet-Me Room solutions have various mounting options, depending on the installation type (on a wall, uprights, etc.).
- All components can be assembled and disassembled simply and quickly thanks to adjustable uprights, stubs that can be positioned according to your needs...

Adjustable positioning of the 19" mounting brackets, enabling depth adjustment

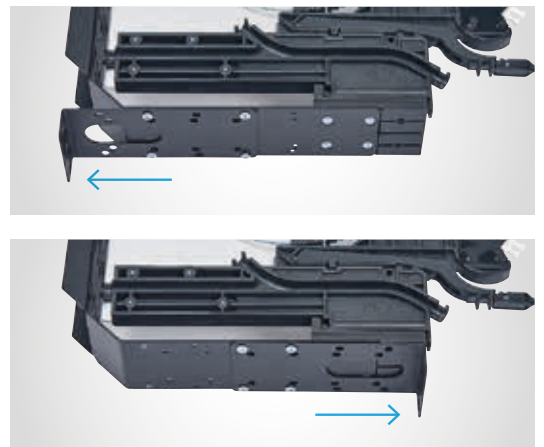

■ Simple maintenance

- A unique advantage of the ODF patch panels is the ability to use them fully front-loaded. Patch cabling and incoming cabling are fed in from the front, separated from each other, so that moves, adds and changes are easy to perform.
- The ODF patch panels are equipped with a slide-forward function, which makes the patch surface easily accessible, even in case of full patching. Each cassette can be pulled independently 40mm to the front in order to facilitate adds, moves or changes.



FULLY PRE-ASSEMBLED SOLUTION & EASY SCALABILITY

Future-proof solutions based on a modular platform that is easy to upgrade with new functionalities by extending the installation with extra cassettes.

■ **Optimized and simplified patching**

A good network does not only stand or fall with a good connectivity solution, also all preconditions have to be fulfilled correctly. The Legrand Meet-Me Room portfolio therefore consists of an Optical Distribution Frame (ODF) with optimized patch management, especially designed for high density applications. Even with more than 4,000 patches in an ODF frame, this allows the patches to be ranked in a structured way.

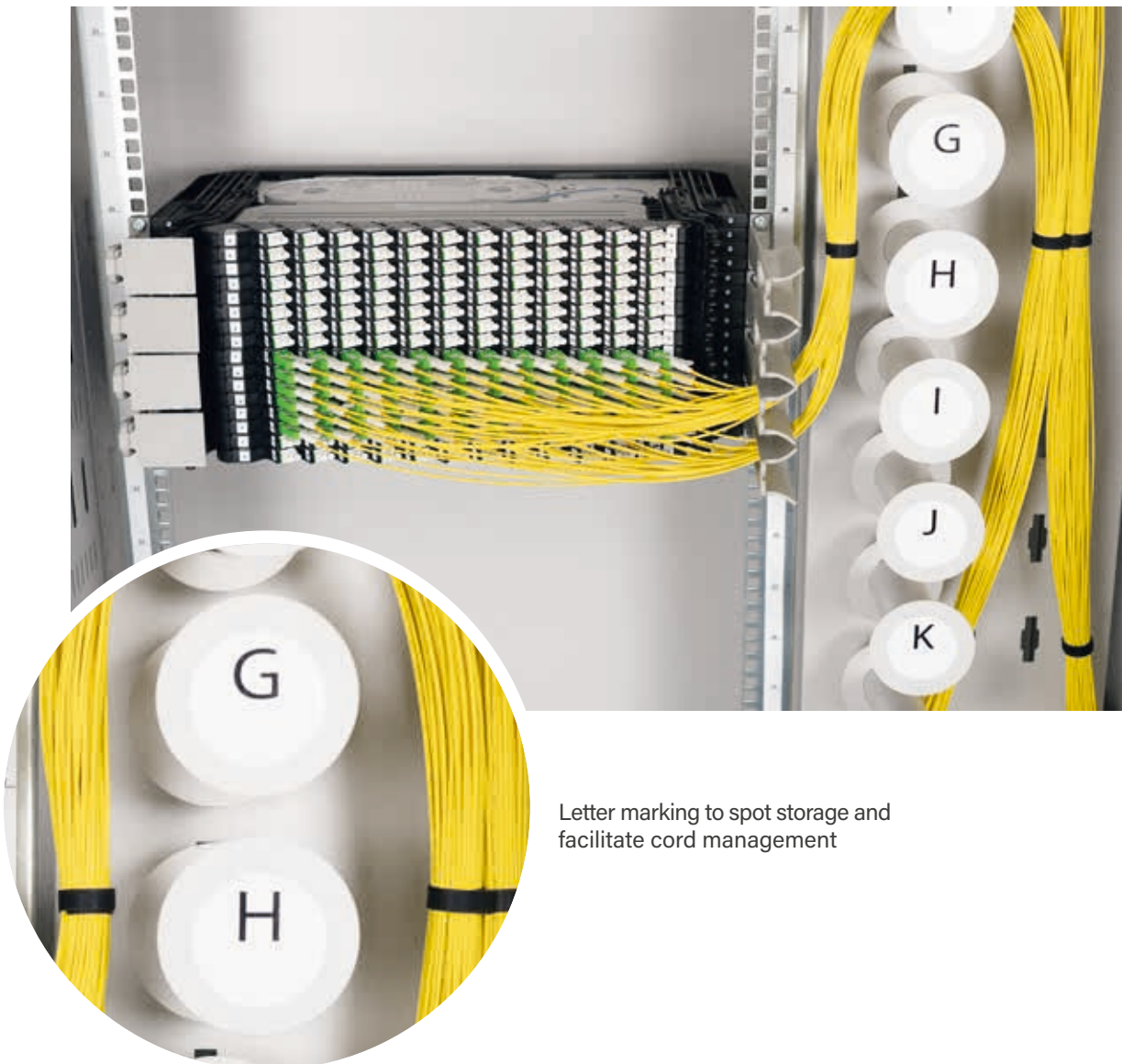

Letter marking to spot storage and facilitate cord management

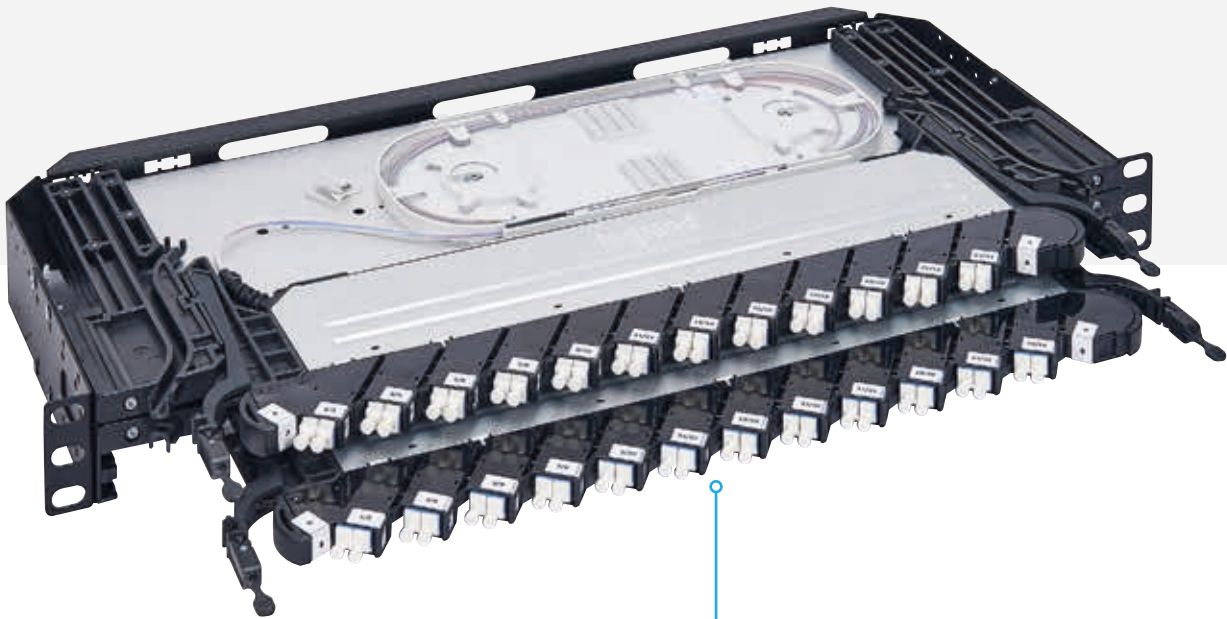

In order to simplify patching, the Meet-Me Room ODF patch panels are equipped with a slide-forward function, which makes the patch surface easily accessible, even in case of full patching.

A unique advantage of the Meet-Me Room patch panel is the ability to use it fully front-loaded. Patch cabling and incoming cabling are fed in from the front, separated from each other, so that moves, adds and changes are easy to perform.

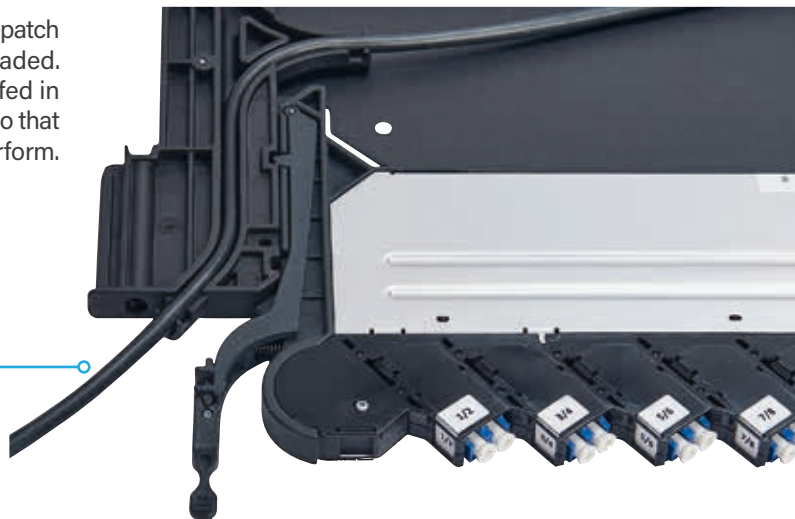

Legrand cabling system, LCS³ Meet-Me Room solutions

cassettes, frames and accessory



C49001 (equipped with cassettes)



C42002



C44001

Can be used in combination with other LCS³ solutions to create an optimal connectivity solution for the entire data center

Pack	Cat.Nos	ODF splice-patch cassettes	ODF frames	Accessory
		<p>Designed for fast and easy splicing of large amounts of fibers Fully scalable: up to four cassettes on 1U allow for finishing up to 96 fibers, including Air Blown Fibers Completely preloaded delivery including adapters, pigtails, splice trays, heat shrink splice protectors and mounting materials</p> <p>24 fibers - single-mode - LC/PC cassettes Left splice-patch cassette Right splice-patch cassette</p> <p>24 fibers - single-mode - LC/APC cassettes Left splice-patch cassette Right splice-patch cassette</p> <p>Empty base panel Empty base panel (1U) for ODF splice-patch cassettes</p>	<p>Dimensions: H 2050 x W 900 x D 400 mm 42U Completely closed: the most critical connections in the data center are well protected against external influences Delivered fully pre-assembled including side panels, back panel, doors, roof and integrated cable management</p> <p>1 C44001 Frame with cable management on the left 1 C44002 Frame with cable management on the right</p>	<p>25 C49004 Heat shrink splice protectors 40mm</p>
		<p>ODF patch-open end cassettes Designed for situations where a distribution box or outside-plant splice box is used for splicing Cable diameter 4.5 mm: can be used outside plant in combination with a (multi)duct Cassettes equipped with an open-end cable length 15 m (other lengths available on request)</p> <p>24 fibers - single-mode - LC/PC cassettes Left patch-open end cassette Right patch-open end cassette</p> <p>24 fibers - single-mode - LC/APC cassettes Left patch-open end cassette Right patch-open end cassette</p> <p>Mounting plates 19" mounting plates for ODF patch-open end cassettes</p>		

ADVANCED CONNECTIVITY FIBER SOLUTION

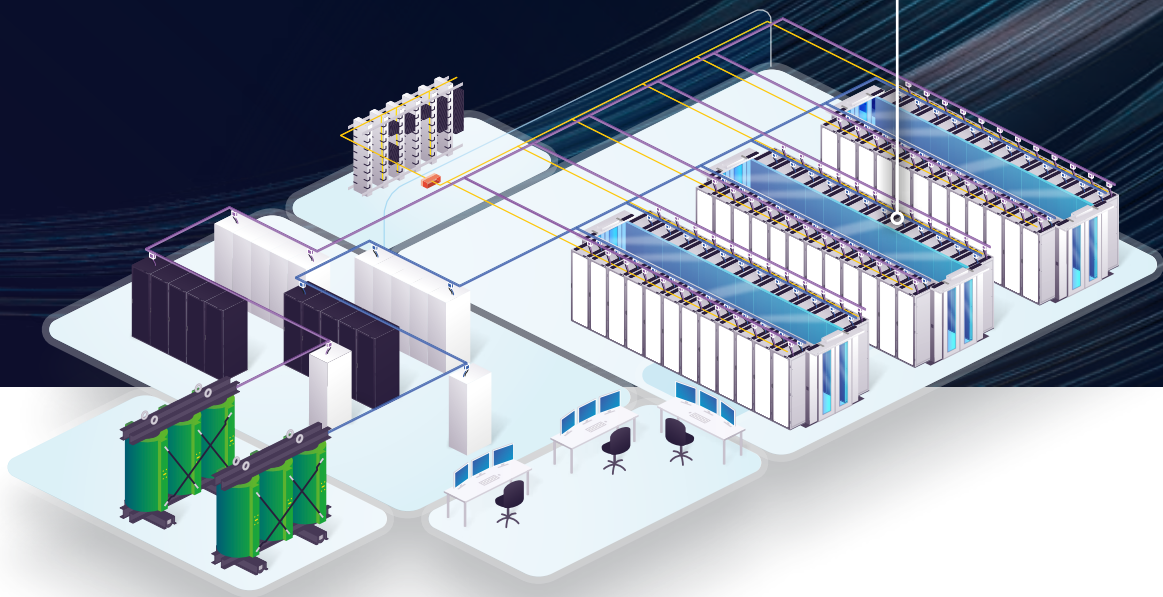

Bandwidths in data centres are constantly increasing. The technology for transmitting data rates of up to 400 GBit/s and beyond is already in the starting blocks. Parallel to the data rates, the requirements for cabling solutions are also increasing. Those who want to make the fiber optic network in their data centre and fiber optic backbone future-proof, scalable, and at the same time application-neutral should rely on future-oriented technology.

With increasing data rates, the fiber optic cabling systems currently available are reaching their limits. The attenuation budgets to be met as well as flexibility to adapt to new active components and cabling structures are obstacles that cannot be overcome. In addition, these systems are incredibly complicated due to the variety of available components and polarities.

LEGRAND'S RESPONSE

The Infinium acclAIM cabling system closes exactly this gap and at the same time increases link performance many times over.



Infinium acclAIM fiber solutions

Infinium acclAIM redefines connectivity by replacing pre-terminated cassette-based solutions with direct connections eliminating components, process, and cost. Infinium acclAIM delivers the only connectivity on the market with a near lossless link, almost unlimited scalability, and no gender considerations. The Direct Mating Breakout and Application Defined Polarity vastly improves density and flexibility and enables Sustainable Migration improving system life-cycle tremendously.

INFINIUM acclAIM REDEFINED CONNECTIVITY

The acclAIM™ Alignment Independent Multifiber (AIM) fiber interconnect system is designed to mate multiples of 8-fiber trunk cable connectors directly to arrays of twin-fiber patch cord connectors using a “conversion adapter”.

■ Minimize loss - maximize optical headroom

- Lowest loss pre-term solution: insertion loss near zero
- Minimize or eliminate the need for splicing
- Maximize optical headroom to overcome barriers to performance

■ Design Smarter - Longer Lifecycle

Simplicity of design combined with application-defined on-site polarity adjustment, fewer components, and near-lossless performance enables acclAIM to provide a multi-generational lifecycle with a single installation of a sustainable building asset for decades to come

■ Ultra-High Density Plus (UHD+)

Make the most of each rack unit (RU) with UHD+ offering up to 192 fibers per RU (33% more than High Density)

■ Simplify connectivity

- No gender considerations - no pins, just direct connections
- Direct mating breakout - acclAIM connectors mate directly to an array of 2-fiber mdc duplex patch cords
- Application defined polarity - polarity can be adapted to nearly any link configuration; preplanned, on-site, or on the fly with no options to determine when ordering or designing
- Improved accessibility - with the increased density of each connector and a smaller footprint enabled by acclAIM, there is more room to work on each panel

■ Approaching infinite scalability

Based on the simplified design, unparalleled performance, and architectural flexibility, Infinium acclAIM has an almost limitless migration path

■ Go live faster

Easy to stock and short lead times for conversion adapters enable rapid or emergency deployment

CUT COST.
CUT COMPLEXITY.
CUT CASSETTES.

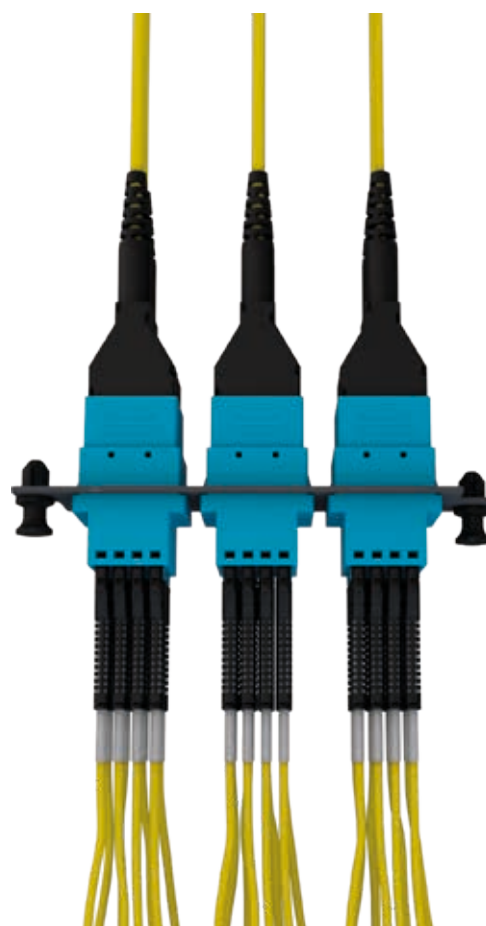

REDUCE LABOR - LOWER COST

- 40% faster install
- 60% faster removal
- Single link testing after mating
- Faster moves, adds & changes

INFINIUM acclA/M SOLUTION COMPONENTS

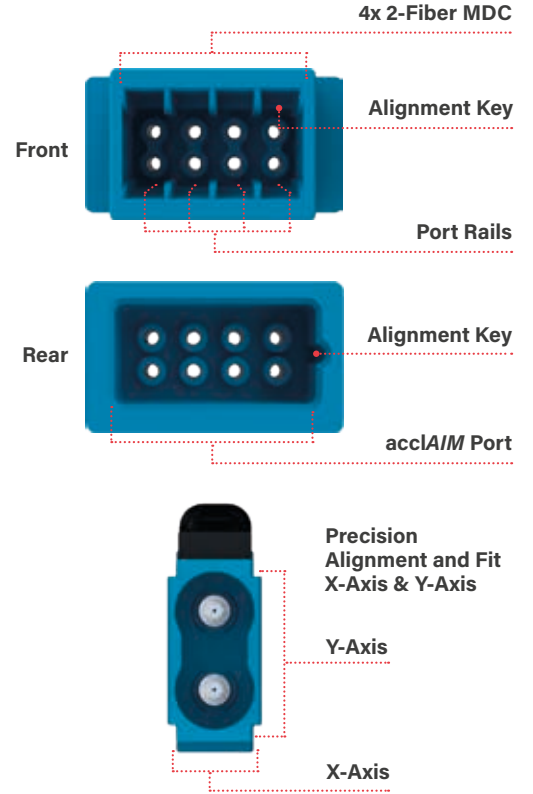
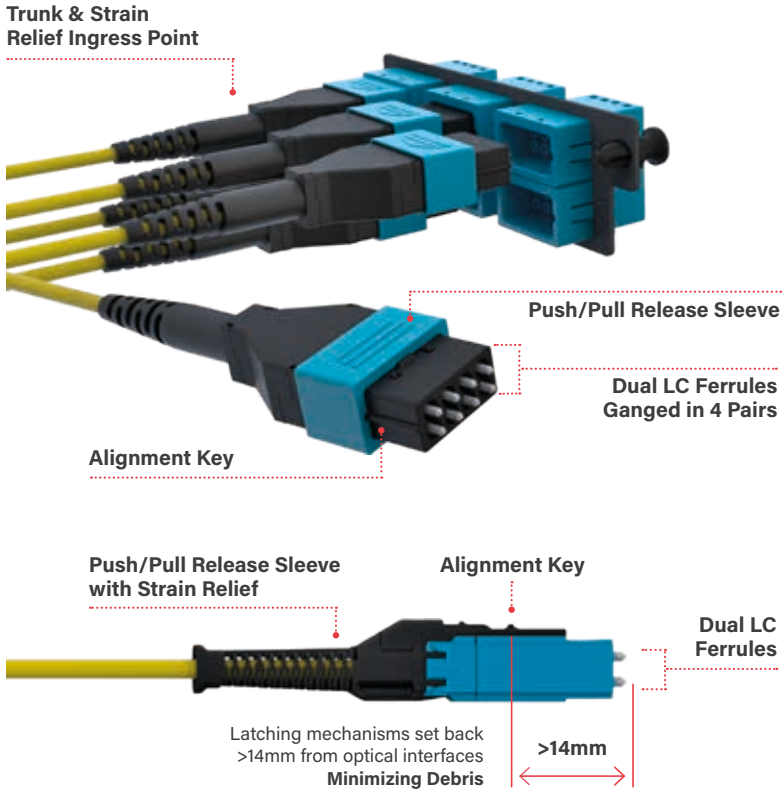

INFINIUM acclAIM CONNECTOR COMPARISON

Infinium acclAIM utilizes a direct mating breakout - eliminating the need for a cassette to breakout multi-fiber cable.

Current Cassette Based Architecture		acclAIM Based Architecture	
MPO/MTP	Duplex LC	MDC (x4)	acclAIM
<p>SIZE COMPARISON DIME MEASUREMENT: 0.705 in / 17.91 mm</p>			

INFINIUM acclAIM SIMPLIFIED INTERFACE

Current Cassette Based Architecture	acclAIM Based Architecture
<p>4x12F MTP/MPO Connectors (48F)</p> <p>Transition/breakout from high density MTP connectors to individual fiber connectors (commonly required to connect electronics)</p> <p>12x Duplex LC Connectors (24F)</p>	<p>6x Infinium acclAIM Octal Ferrule Connectors (48F)</p> <p>Utilizes Direct Mating ferrule to ferrule. Simplifying Connectivity</p> <p>24x 2-Fiber MDC Connectors (48F)</p>

INFINIUM acclA/M DENSITY

UHD+
Ultra-High Density Plus
192 Fibers/RU

HD
High Density
96 Fibers/RU

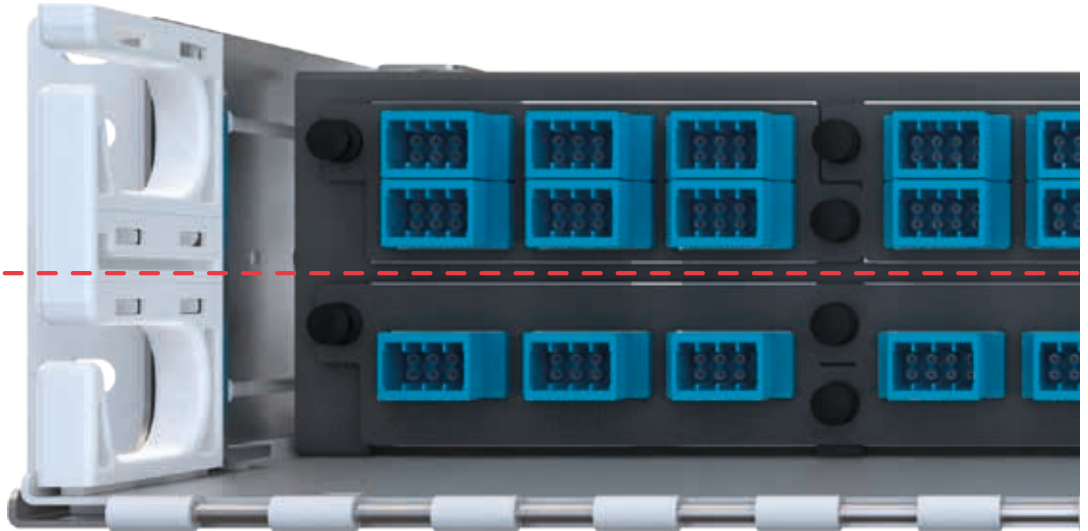

acclA/M Adapters Shown in INFC02U-M4-E Enclosure

INFINIUM acclA/M CONNECTOR & TRUNK

Trunk & Strain
Relief Ingress Point

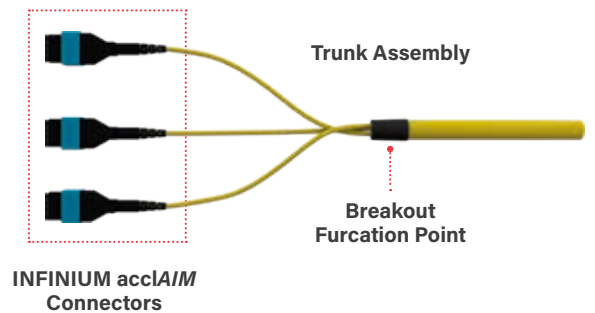
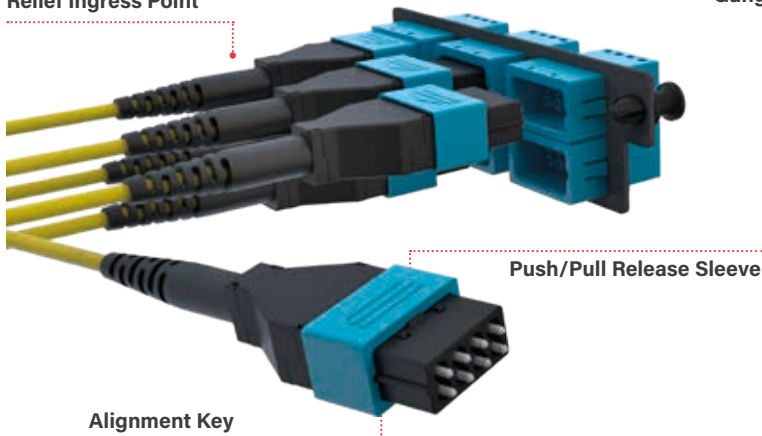

INFINIUM acclA/M CONVERSION ADAPTER PANEL - HDFP

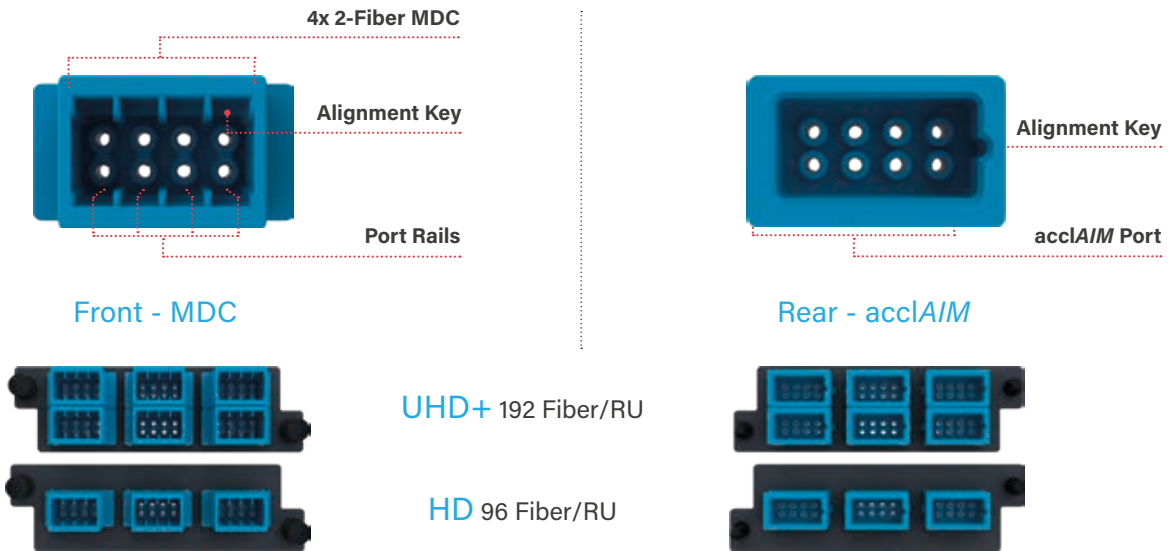

INFINIUM acclA/M MDC CONNECTOR

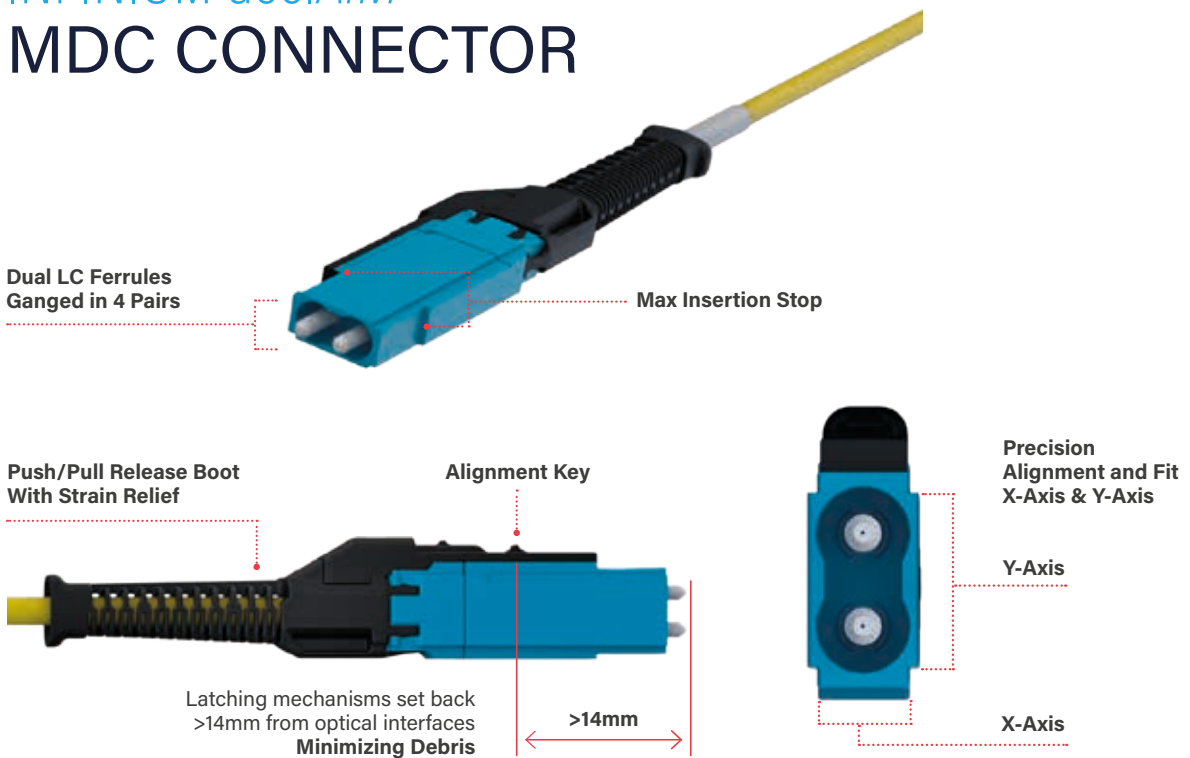

INFINIUM acclAIM

ERGONOMICS ADVANTAGE

- Easy-grip and release connectors.
- The acclAIM solution delivers more hand/finger clearance than LC Patching – acclAIM with MDC offers 1.5 in of space vs. 1/8 in of space with LC.
- With LC connectors, technicians must reach almost an inch further into the cables to engage the latch vs. the acclAIM solution with MDC connectors.
- Less force required for insertion and removal than current connectivity options.

>40%
Faster Patch
Cable Install

>60%
Faster Patch
Cable Removal

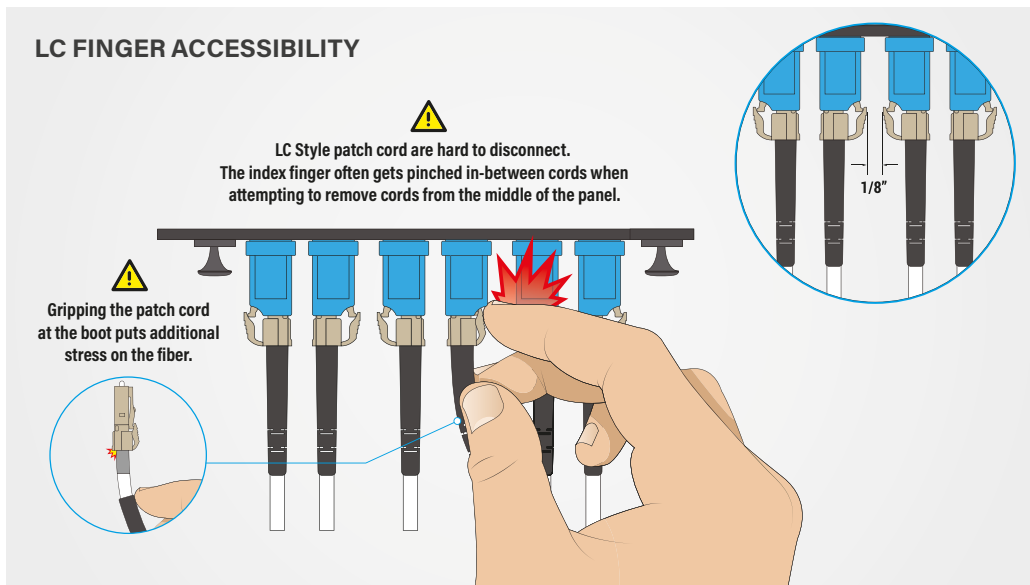
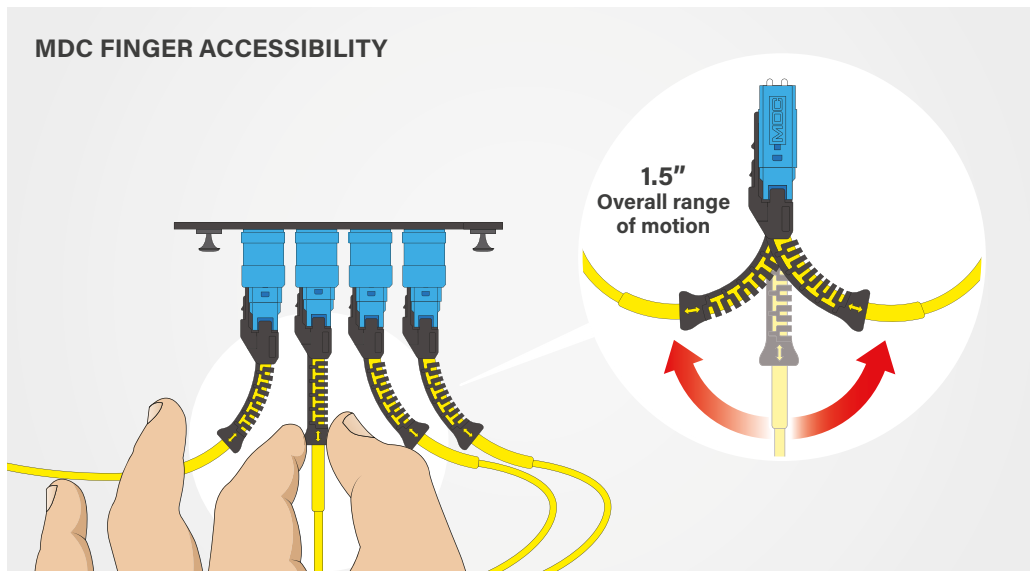

INFINIUM acclA/M

INSTALL, MAINTENANCE & TESTING ADVANTAGE

- Faster cable installs and removal.
- acclA/M polarity is application-defined and can be adapted to nearly any link configuration; pre-planned, on-site, or on the fly vs. cassettes which must be pre-planned or reordered to change polarity.
- Patch cord polarity switching with acclA/M takes 6 seconds vs. LC Duplex which takes 48 with the potential of lost components - acclA/M solution with MDC patch cords saves 42 seconds on average vs. LC duplex and days faster than reordering a cassette to correct polarity.
- No cassette to inspect before mating.
- No front / rear connector troubleshooting – one connection point.
- Adapters do not become obsolete if new grades of fiber are developed, can be reused indefinitely, and do not require delicate handling.
- Testing is completed with a single link after mating vs. testing both sides of a cassette, reducing significant time.

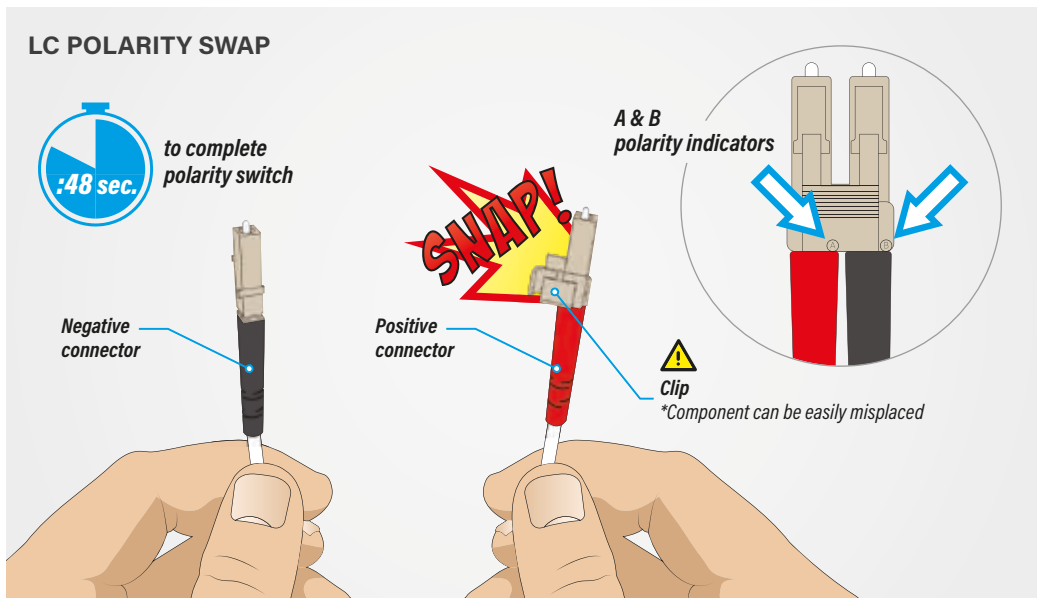
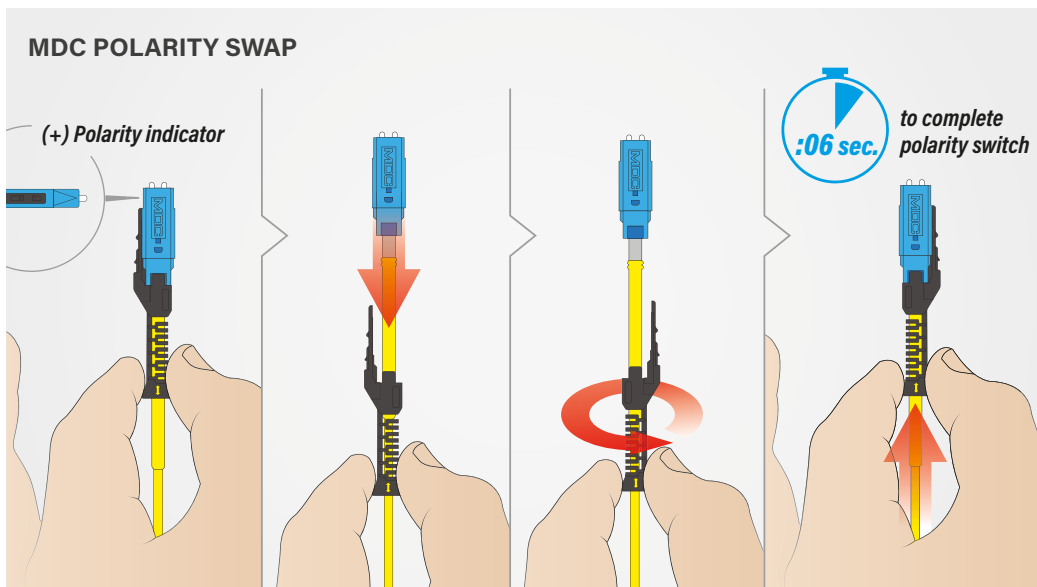

INFINIUM acclAIM PERFORMANCE ADVANTAGE

Core level performance - maximizing optical headroom

There is an inevitable correlation between maximizing optical performance margins (optical headroom) and optimizing overall costs from both an operational and procurement perspective*. Infinium acclAIM delivers dramatically more optical headroom than any other pre-terminated solution!

* Source: the "Quantum" Effect Paper, more information on multilaneinc.com

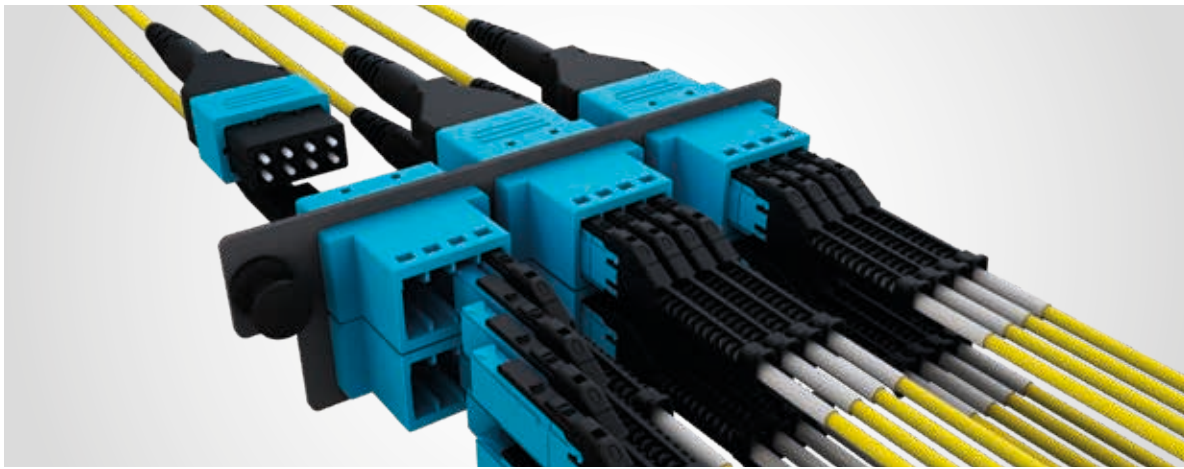

Performance advantage

Maximum allowable application attenuation

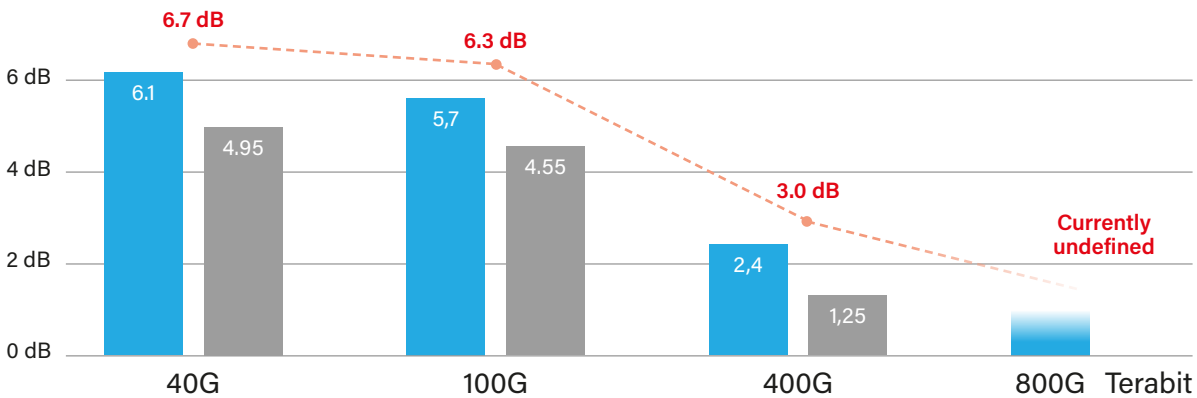

- Infinium acclAIM available optical headroom
- Cassette and MPO ultra-low loss solution available optical headroom
- - - Maximum allowable application attenuation

Single-mode total channel connection loss	
Infinium acclAIM	0.6 db
Cassette and MPO ultra-low loss solution	1.75 db

	Industry standard pre-terminated solution	Infinium acclAIM core solution improvement
Bit error rate (errors over time)	2.35E-07	> 3.6 x
Total link loss (dB)	7.20 dB	> 1.0 dB
FEC corrections (codewords)	5.93E+05	> 1.77 x

■ Core level performance

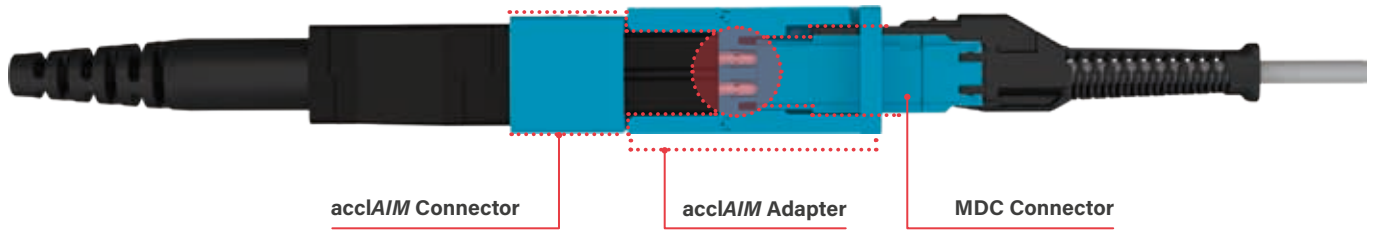

INFINIUM acclA/M EASE OF INSTALLATION

A single screwdriver is the only tool required for installing the enclosure in a rack. The mounting brackets with pin locks allow the enclosure to slide conveniently between 4 horizontal mounting positions. The open-ended design of the mounting brackets allows the enclosure to be installed by one person. Simply pre-mount the rack screws at the proper location on the rack, place the enclosure's mounting brackets on the pre-mounted screws to hold it in place, then tighten the screws.



INFINIUM acclA/M BEAUTIFUL AESTHETICS

This enclosure features sleek styling that matches the design of Legrand racks, cabinets and other data center products and solutions, and a magnesium color scheme that fits all data center environments.

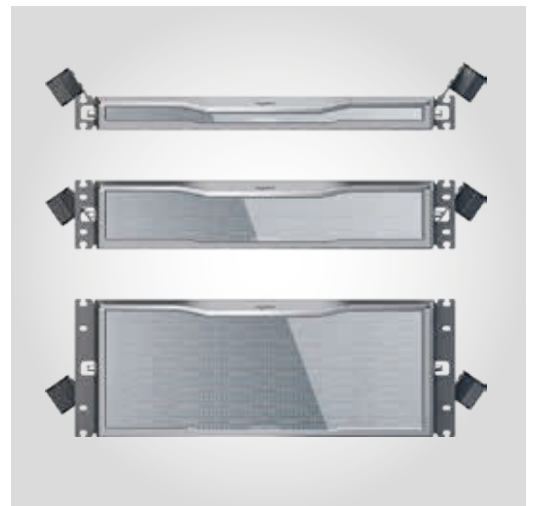

DESIGNED TO GROW WITH THE NETWORK

■ INFINIUM™ Enhanced Fiber Enclosure

The Infinium Enhanced Fiber Enclosure is an ideal solution for fiber networks in data centers and building networks. The high-density footprint accommodates from 96 LC to 192 MDC fibers in 1U of rack space. This enclosure has many innovative features designed with the installer, contractor, and network professional in mind, providing a simplified process when installing or working within the enclosure.

- High Density, from 96 LC to 192 MDC connectors in 1U of rack space.
- Available in 1U, 2U, and 4U.
- Accommodates 4 mounting depth positions.
- Magnetic door latch.
- Versatile label card mounting locations (Door or Tray).
- Forward-sliding label card.
- 60/40 split toolless top cover.
- Toolless cable attachment arms.
- Pivot arms for fiber slack management.
- Magnesium color scheme.

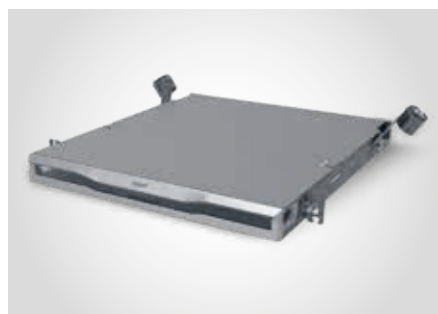

1U Enclosure



2U Enclosure



4U Enclosure

INFINIUM acclA/M BETTER ACCESSIBILITY

The magnetic latching mechanism of the enclosure door enables a simple one-handed pull to open, and push to close access. The enclosure door is attached to the sliding drawer face and tray, allowing easy clearance from equipment or other enclosures mounted below. A tray lock mechanism ensures that the tray stays in place when patching or dressing the fiber. The 60/40 split-top cover allows access from above and features toolless removal.

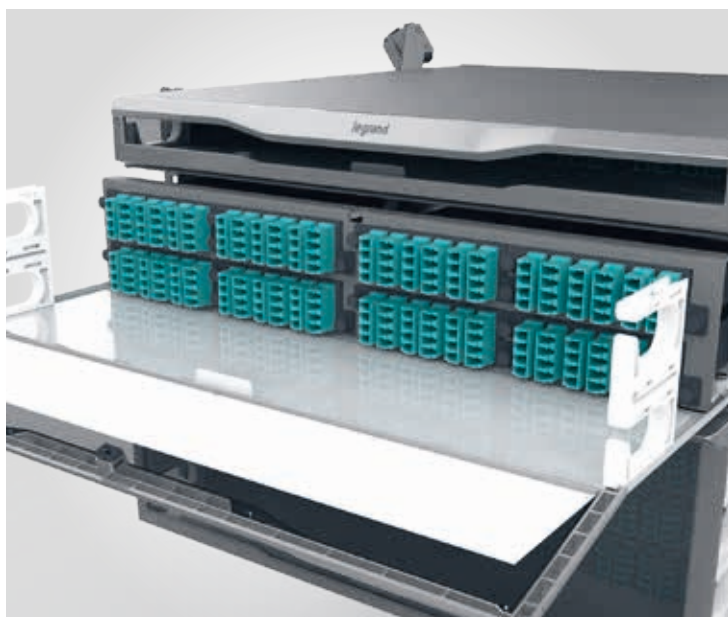

INFINIUM acclA/M INCREASED VISIBILITY

A white tray in the front and integrated LED lighting in the rear, along with the split-top cover, provide maximum visibility when working within the enclosure.



INFINIUM acclA/M INTUITIVE CABLE MANAGEMENT

The unique pivot arms provide an innovative way to manage fiber slack storage. Each arm rotates out towards the rear of the enclosure and hosts a pivot disk that may be used with slack storage spools, fan-out kits, or attachment points for securing the Legrand HiLOC harness. The Cable Attachment brackets feature toolless adjustments for location based on which direction the cable is routed - either side of the enclosure, top or bottom. Simply make the adjustment for cable routing, load the grommet around the cable(s) and close the attachment cover.

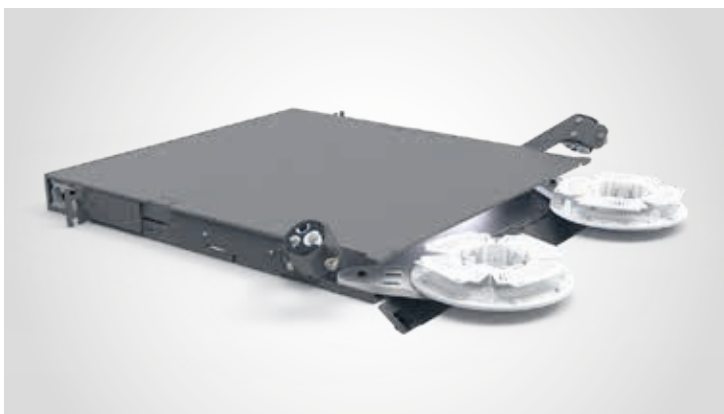

INFINIUM acclA/M EASIER LABELING

The label card is incorporated into the front door, positioning the labels directly below the ports for simple labeling and easy port identification. Templates created for both Brother and Dymo printers are available for download.

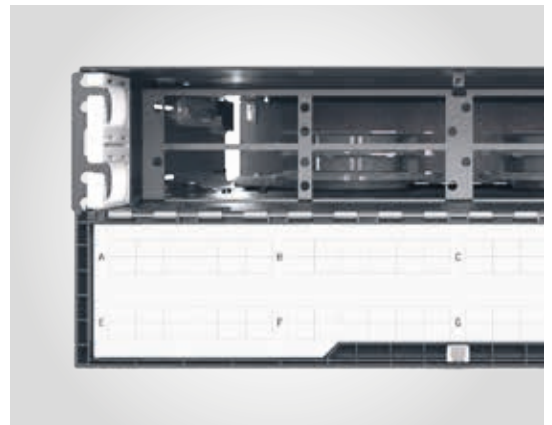

INFINIUM acclAIM

REIMAGINING FIBER CABLING

Cassette-based forms of cable management within mission-critical spaces all pose varying challenges around polarity, optical loss, rapid deployment, and costs. Without a compelling alternative solution, these issues have often been viewed as an accepted frustration. Here is where the Legrand team swans opportunity to make life better and more lucrative for critical infrastructure operators.

Legrand’s Infinium acclAIM redefines connectivity by replacing pre-terminated cassette-based cabling solutions with direct connections, eliminating costly components and time-consuming processes. A first-of-kind, Infinium acclAIM is the only fiber cabling connectivity solution on the market that offers the lowest optical loss and a significantly simplified installation and configuration process (the product design requires end-users to order only three parts) that results in virtually unlimited scalability for critical infrastructure operators. Simply put, Legrand’s Infinium acclAIM cabling solution takes the antiquated, inefficient, and messy way of connecting or mating cables within the data center and other -critical environments, and reimagining that connection to be simpler, smaller, more intuitive, better performing and easier to use. Everything is possible, you can build every needed network architecture and connect all your equipment by just using Infinium acclAIM.

■ STANDARD LINK CONFIGURATION (8F)

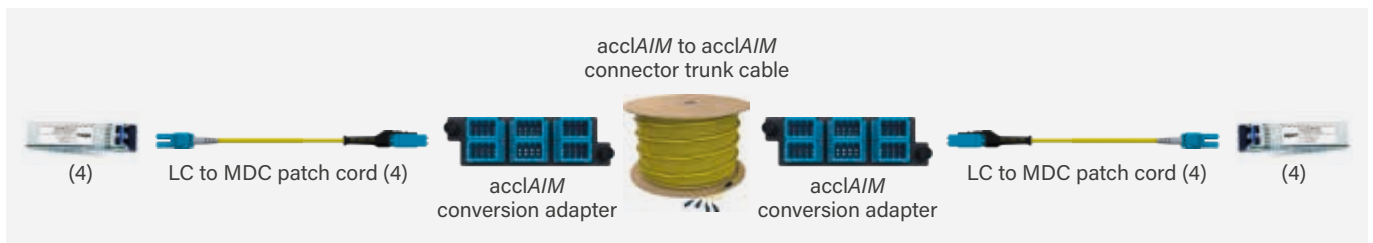

REPLACES



INFINIUM acclAIM advantages

- ▶ No cassette
- ▶ Better performance
- ▶ Higher patch field density
- ▶ Simpler polarity
- ▶ Higher density
- ▶ No trunk furcation/stagger
- ▶ Simplified cable management
- ▶ Less bulk
- ▶ No cassette housing

■ ARRAY LINK CONFIGURATION (8F)

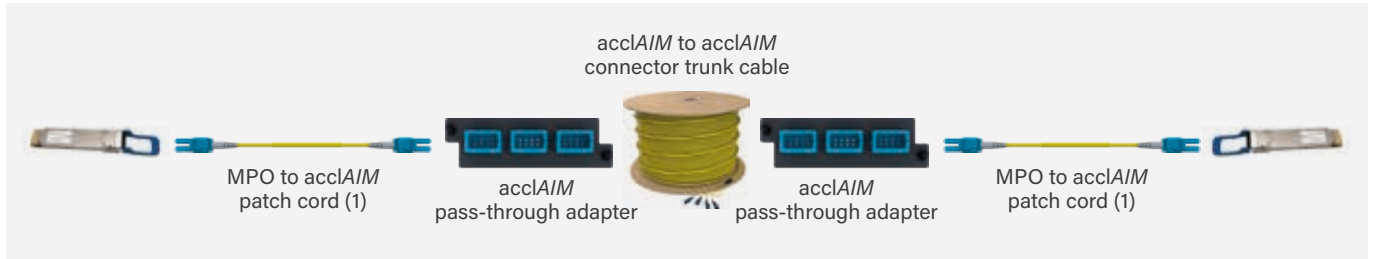

REPLACES

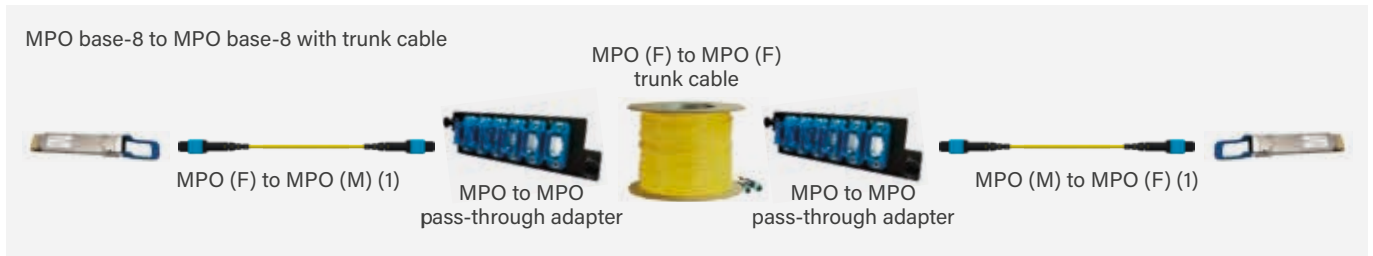

INFINIUM acclAIM advantages

- ▶ Better performance
- ▶ Simpler polarity

■ 8F DISTRIBUTION LINK CONFIGURATION



REPLACES

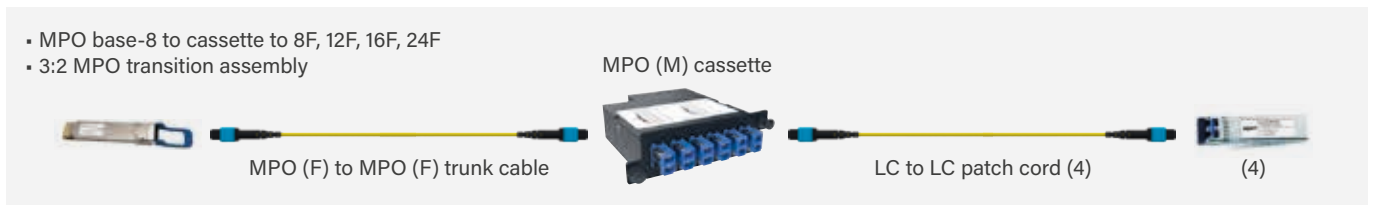

INFINIUM acclAIM advantages

- ▶ No cassette
- ▶ Better performance
- ▶ Higher patch field density
- ▶ Simpler polarity (no gender pins)

CONVERGENT LINK CONFIGURATION (8F)

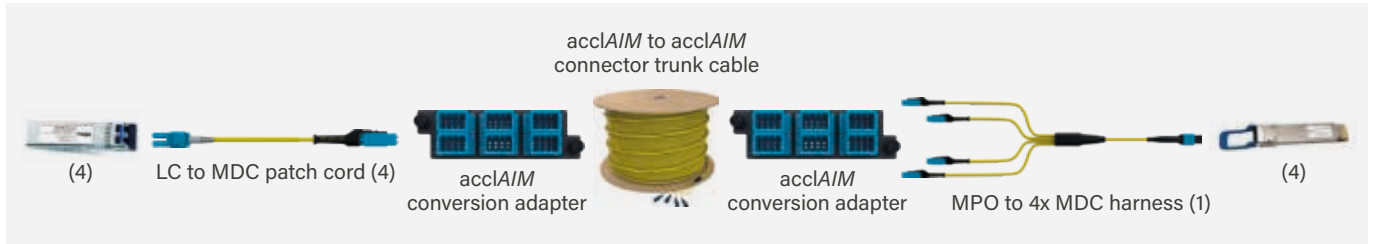

REPLACES



INFINIUM acclAIM advantages

- ▶ No cassette
- ▶ Better performance
- ▶ Higher patch field density
- ▶ Simpler polarity (no gender pins)

24F DISTRIBUTION LINK CONFIGURATION



REPLACES

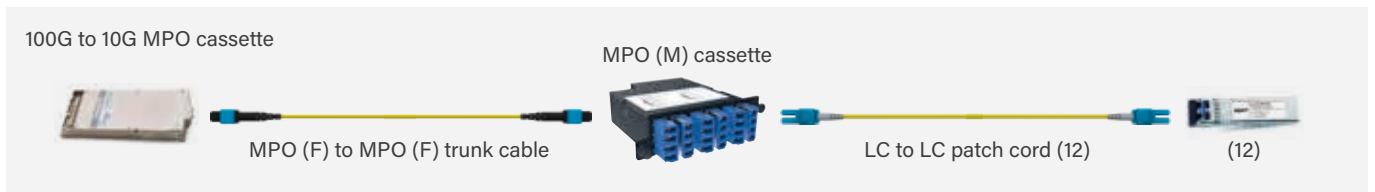

INFINIUM acclAIM advantages

- ▶ No cassette
- ▶ Better performance
- ▶ Higher patch field density
- ▶ Simpler polarity (no gender pins)

■ 24F MIXED LINK CONFIGURATION (acclAIM ONLY)



REPLACES

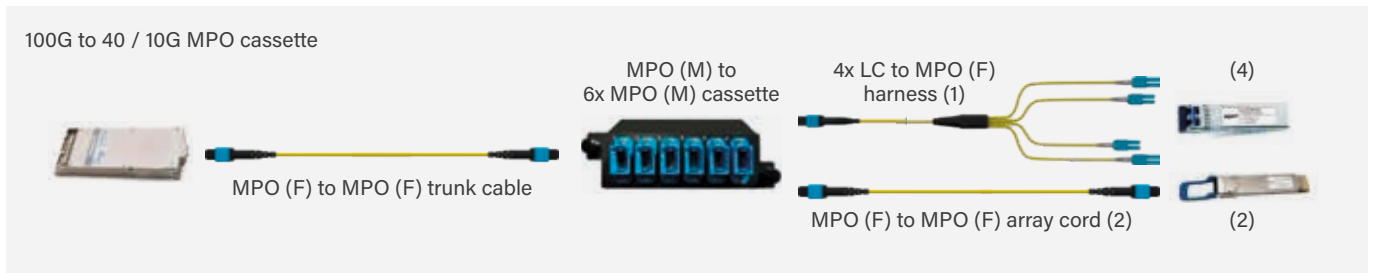

INFINIUM acclAIM advantages

- ▶ No cassette
- ▶ Better performance
- ▶ Higher patch field density
- ▶ Simpler polarity (no gender pins)

■ 24F MIXED LINK CONFIGURATION (WITH MDC)

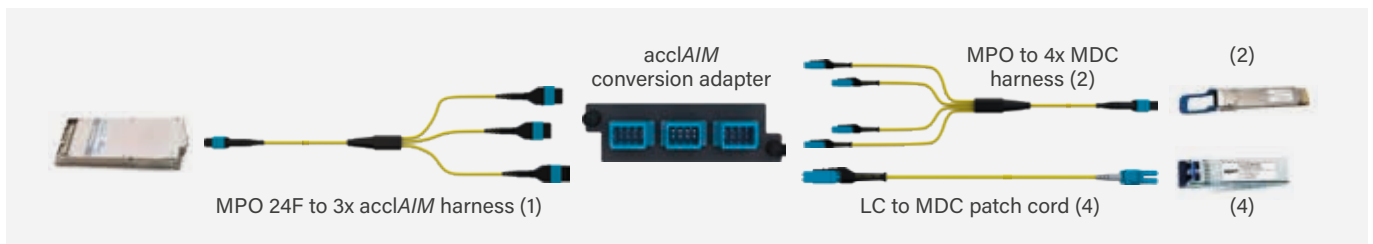

REPLACES



INFINIUM acclAIM advantages

- ▶ No cassette
- ▶ Better performance
- ▶ Higher patch field density
- ▶ Simpler polarity (no gender pins)

HD Infinium™ enhanced fiber enclosures



INFC01U-M4-E

Pack	Cat.Nos	HD enhanced enclosures
		High density, up to 96 LC connectors in 1U of rack space Integrated LED lighting and white tray Forward-sliding label card 60/40 split toolless top cover Toolless cable attachment arms Pivot arms for fiber slack management Magnesium color scheme
		With M4 (Base 12) drawer face
1	INFC01U-M4-E	1 U
1	INFC02U-M4-E	2 U
1	INFC04U-M4-E	4 U

Infinium™ acclA/M

trunk cable assembly



Example of trunk cable assembly

Pack	Cat.Nos	Infinium™ Core
		Polarity: C Jacket type: Plenum Unit of measure: Meters / Feet
		OM5
1	On demand ¹	8 fibers
1	On demand ¹	24 fibers
1	On demand ¹	48 fibers
		OM4
1	On demand ¹	8 fibers
1	On demand ¹	24 fibers
1	On demand ¹	48 fibers
		OS2
1	On demand ¹	8 fibers
1	On demand ¹	24 fibers
1	On demand ¹	48 fibers

¹: For all pre-configured and customized options, consult us.

Infinium™ acclAIM

fiber conversion adapter panels



HDFP-AME48AC

Pack	Cat.Nos	HDFP adapter panels
1	HDFP-AME24QC	QC Lime 3 LC for 24 fibers OM5
1	HDFP-AME48QC	
1	HDFP-AME24LC	LC Aqua 3 LC for 24 fibers OM4
1	HDFP-AME48LC	
1	HDFP-AME24AC	AC Blue 3 LC for 24 fibers OS2
1	HDFP-AME48AC	

Infinium™ acclAIM

technical characteristics

Trunk cable assembly

	Single-mode	Multimode
General specifications		
Cable assembly type	Infinium acclAIM trunk	Infinium acclAIM trunk
Fiber category	9 μm Single-Mode (OS2)	50 μm Multimode (OM4/OM5)
Fiber category	United States	United States
Connector design (connector -A, connector -B)		
Connector type	Infinium acclAIM	Infinium acclAIM
Connector color	Blue	Aqua (OM4) / Lime - coming soon (OM5)
Ferrule material	Ceramic	Ceramic
Boot color	Black	Black
Performance specifications - per connector (connector -A, connector -B)		
Insertion loss max.	0.30dB	0.50 dB
Return loss min.	55 dB	26 dB
Cable design		
Jacket color	Yellow	Aqua (OM4) / Lime - coming soon (OM5)
Polarity	C	C
Fiber Specifications		
Wavelengths	1310/1550/1625 nm	850/1300 nm

Fiber conversion adapter panels

General information

Color	OM4 (MM) Aqua, OM5 (MM) Lime, OS2 (SM) Blue
Country of Origin	Mexico
Type	50 μm Multimode (OM4 or OM5) / 9 μm Single-Mode (OS2)

Dimensions

Width	3.45 in / 87.63 mm
Height	1.14 in / 28.96 mm
Depth	1.02 in / 25.9 mm

Technical information

Adapter Front / Rear	MDC (4) per conversion adapter / acclAIM (1) per conversion adapter
Compatibility	Infinium HD-E Enclosure and RFPHD Panels - (4) Conversion Adapter Panels per RU
Density	Conversion Adapters per Panel (3) High Density (HD), (6) Ultra-High Density Plus (UHD+)
Fiber Count	48F (6 acclAIM UHD+), 24F (3 acclAIM)

DATA CENTER STRUCTURED CABLING SOLUTION

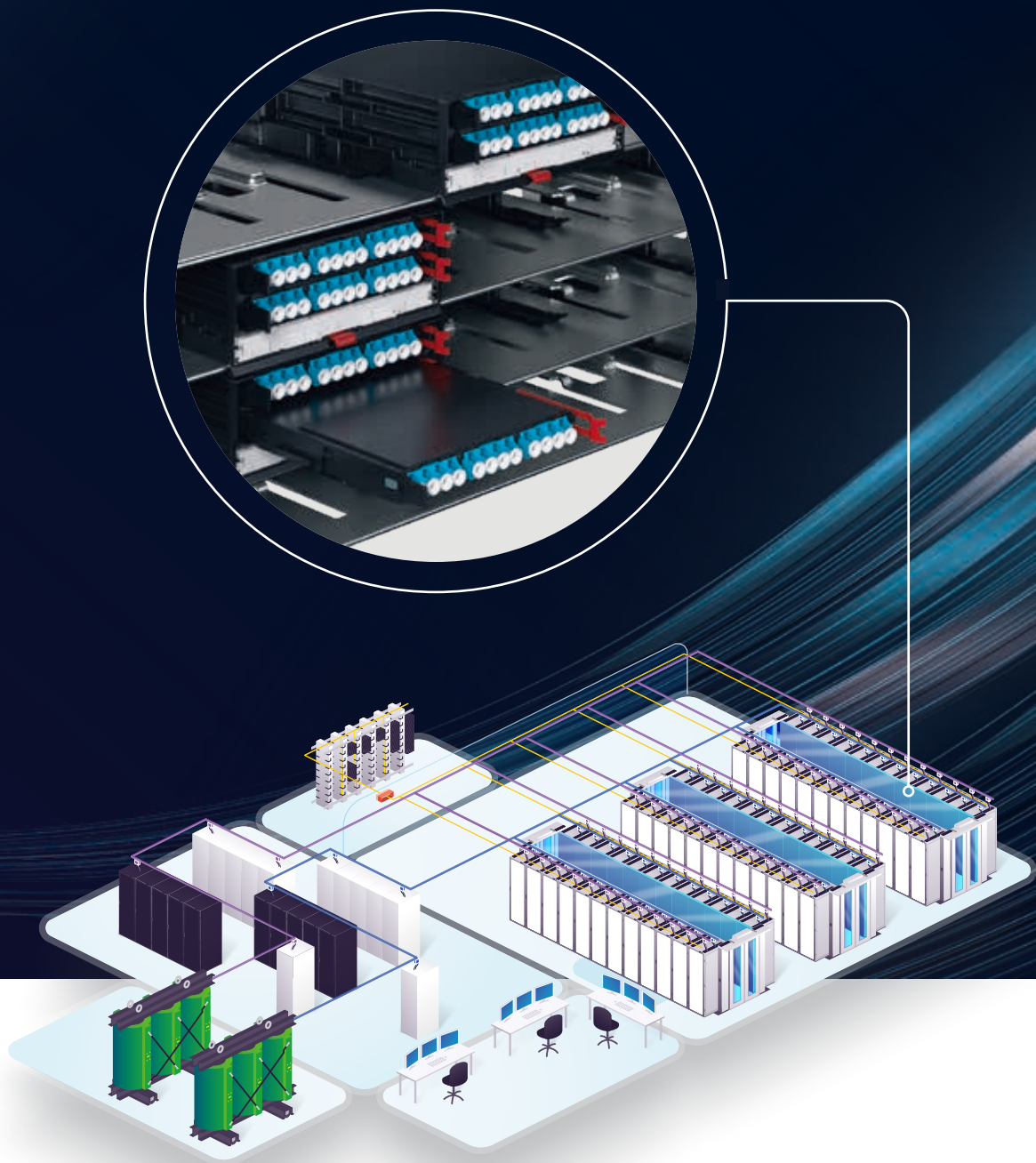

With the complexities of today's data centers, as well as the promise of higher speeds and technological breakthroughs in the not-too-distant future, it's no wonder that the importance of structured cabling is also increasing.

In contrast to the many limitations inherent in point-to-point connections, structured cabling — or the use of smaller standardized subsystems — allows easier individual connections to be found, moved, and generally managed. Clearly, for forward-thinking data centers, structured cabling infrastructure is the way to go when it comes to data cabling solutions.

UPTIME

With newer data centers, access to critical information is the business's lifblood, which means that uptime requirements — often with a rating as high as 99 percent — must be supported by the cabling system you install.

SCALABILITY

Whatever cabling solution you choose today will undoubtedly be required to make room for more bandwidth and higher speeds in the future. Scalability is as essential in your cabling infrastructure as it is to the equipment it connects.

FUTURE-PROOF

Along with scalability, your cabling system must be easy to adapt for future equipment changes, such as the push for more modular device usage and migrations to the cloud and virtual services.

LEGRAND'S RESPONSE

The LCS³ cabling system is a modular and flexible connection and distribution system for:

- copper and fiber optic technology
- 19" installation
- pre-assembled copper and fiber trunking technology
- splicing technology and on-site assembly of copper connection modules

The overall system is designed in such a way that the various basic housings and basic support systems for accommodating the module housings can be configured for the most diverse areas of use and application conditions via standardised components and individual parts.

This very high degree of flexibility means that customer-specific requirements can be configured individually.

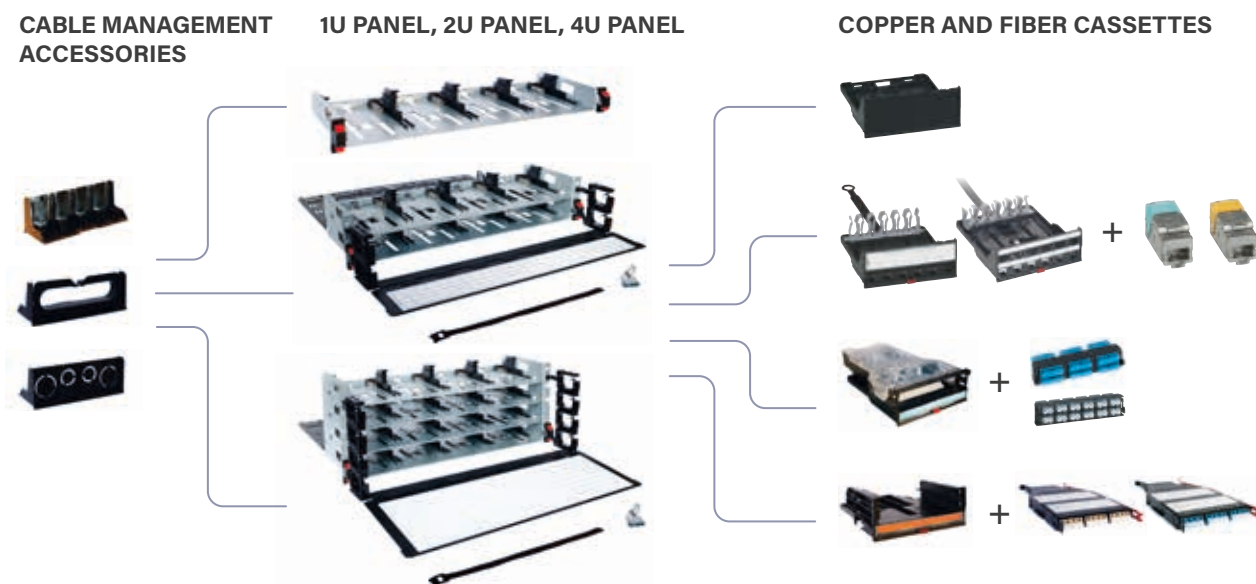

LCS³ system: Performance

Legrand's LCS³ system offers you a complete range of copper solutions as well as fiber optic solutions designed to deliver advanced network performance:

- ▶ 25 Gbps and 40 Gbps Ethernet applications (Copper system)
- ▶ 40 Gbps, 100 Gbps and 400 Gbps Ethernet applications (Fiber optic system)
- ▶ MTP/MPO high density and up to Cat. 8 solutions (Copper and Fiber optic systems)

50 | **LCS³ system: Efficiency**

54 | **LCS³ system: Scalability & Maintenance**

INSTALLATION KITS

■ Zero-U kit for universal fixing

The Zero-U kit Cat.No 0 321 03 enables you to mount cassettes on 19" uprights, raised access floors, wire and sheet metal cable trays, structural uprights of the enclosure, etc.

The kit can take up to 2 slim High Density cassettes Cat.Nos 0 321 68/69/70 or 1 universal High Density cassette Cat.No 0 321 59 or 0 321 60.

- Efficient solution to optimize space without the need to add an enclosure.
- Compatible with 1U, 2U and 4U High Density modular panels.
- Easy mounting on cable trays (such as Cablofil) thanks to quick-fixing solutions.



■ 1U to 4U kit for overhead fixing

No space available in your LCS³ enclosure? The innovative kit Cat.No 0 321 89 enables you to fix the High Density modular panels on wire cable trays, above the enclosure.

- Perfect toolless fitting on cable trays. It can also be installed on roofs of racks.
- Maintains duplex multimode fiber architecture.
- Scalable (move, add, change) and efficient (space optimization) system.
- Easy installation and maintenance.
- Can be equipped with fiber optic and copper solutions.
- Compatible with automatically removable cassettes.
- Accommodates the same solutions as 19" patch panels.

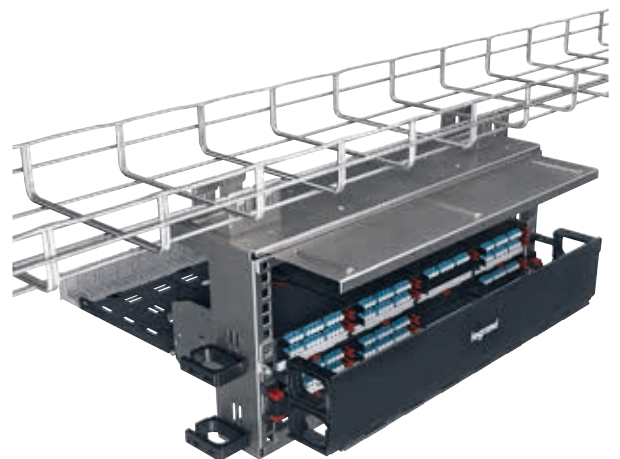

HIGH DENSITY MODULAR PANELS

■ From 1U to 4U

Optimize space and connectivity with our three HD modular panels! These quick-fixing solutions (automatic mounting and automatic grounding on 19" uprights) offer you optimum capacities per U: 96 in LC version, 48 in SC version, and 24 in ST version! Keeping link connections accessible and manageable, they offer slim and mix-media cassettes.

4U HIGH DENSITY PANEL

Can hold up to 32 slim cassettes (into 16 supports)

Rear management accessories to suit all configurations: fan out, cable glands, copper

Possibility to mix fiber and copper cassettes in one panel

Each panel can be equipped with both standard and slim High Density cassettes

Quick fixing solutions on all the versions from 1U to 4U

Cord management system (except for the 1U panel, to be equipped with Cat.No 0 321 78) with front, side and bottom protection of the patchcords, preventing any risk of damage

Labeling system for easy identification

Equipped with the new-generation Quick-fix system for automatic (screwless) mounting on racks or cabinet uprights

Integrated front door for protection against intrusive patching and laser

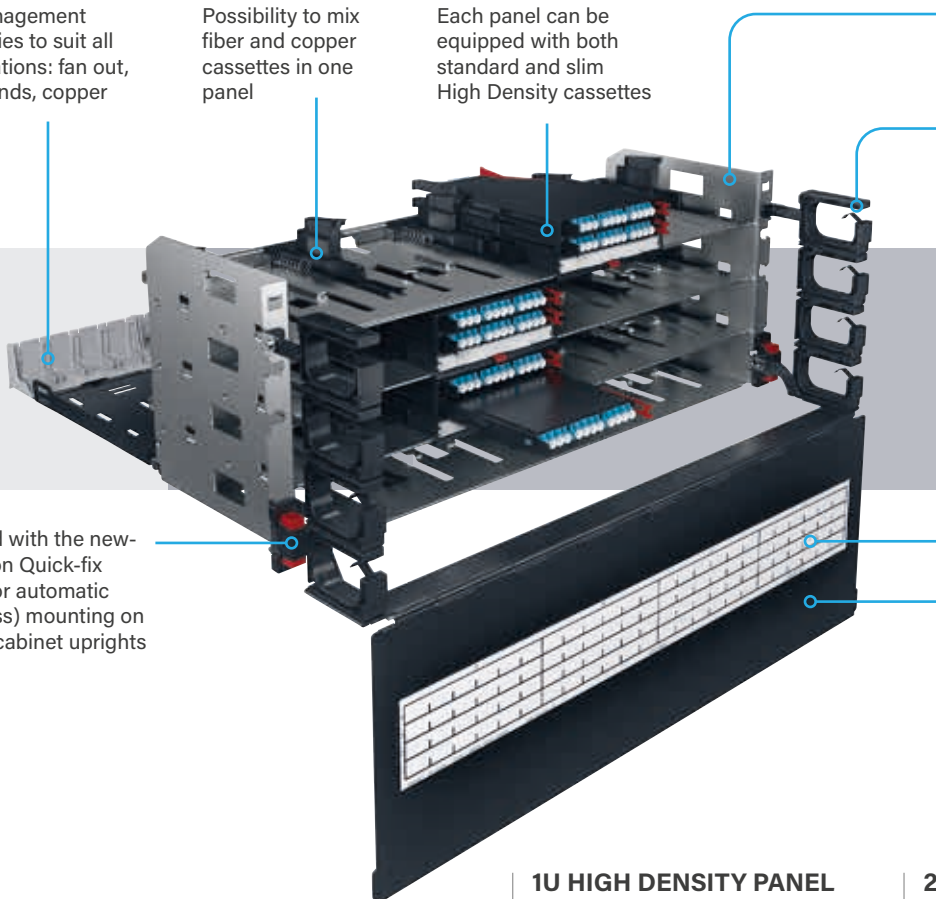

1U HIGH DENSITY PANEL

Can hold up to 8 slim cassettes (into 4 supports)

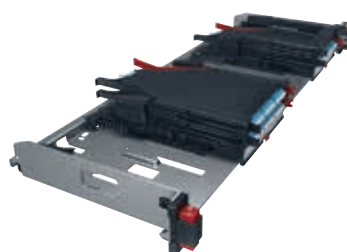

2U HIGH DENSITY PANEL

Can hold up to 16 slim cassettes (into 8 supports)



Fiber optic is a transmission medium that enables a larger bandwidth to be used than copper cables. With fiber optic cables, transmission is based on the propagation of light pulses, generated by an LED or a laser source in the infrared band, along a glass fiber. Inside an optical fiber, the signal can either be propagated in a straight line, or be reflected many times. Straight line propagation mode is said to be zero order. Singlemode fibers only use one mode to propagate light. The diameter of their cores is between 8 and 10 μm . Multimode fibers allow several propagation modes, and the diameter of their cores is 50 μm or 62.5 μm (the latter is hardly ever used now). The diameter of the cladding is usually 125 μm . Multimode fibers are used in indoor installations and enable more economical devices to be used. They are subject to modal distortion when the different modes propagate at slightly different speeds, limiting the maximum distance at which the signal can be received correctly. Singlemode fibers are used in outdoor installations as they can cover much longer distances and reach much higher speeds.

FIBER OPTIC SYSTEM MTP SOLUTIONS

High-speed solution

With data centers, increased data rates have become a priority requirement. The IEEE has introduced parallel optics as an alternative to higher bandwidth fiber, starting with 40Gbps and now reaching 800Gbps Ethernet.

To answer this need, Legrand has introduced the MTP (Multiple-Fiber Push-On/Pull-Off compatible MPO) fiber solution to the catalogue. It guarantees speed, resistance, high performance, and high density.



■ 40/100/400 Gigabit ethernet connectivity and cable

Identified by IEEE, TIA and ISO/IEC as the solution for non-duplex applications. The term MPO is the generic name, while the term MTP is a specific higher performance version with lower insertion loss.

MTP connector features:

- a high-speed connection with 12 fibers (2x12 for 24 fibers and with cassettes 8 fibers compatible).
- precise and safe connection.
- optimized cable management.
- high-density fibers.
- scalable system for future upgrades.
- simple maintenance operations.
- ease of extraction. No complex installation on site - plug and play.
- the MTP is a multi-core connector. 1 cable = 1 connector.



With standard active equipment, we need to convert the MTP to LC or SC

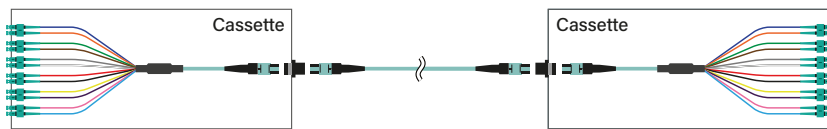

Optical performance

MTP ¹ connectors	Multimode Ultra Performance*	Single-mode Ultra Performance*
IL/Master	0.1 dB typical (all fibers) 0.35 dB maximum (single fiber) ^{(2) (3)}	0.1 dB typical (all fibers) 0.35 dB maximum (single fiber) ^{(1) (4)}
IL Max/Random*	0.35 dB (single fiber)	0.35 dB (single fiber)
Optical return loss⁽⁵⁾	> 20 dB	> 60 dB (8° angle-polished)

* Performance is guaranteed only with other components of the same Legrand range (Core, Ultra, and Quantum). Mixing ranges or using other brands' components may lead to a different system performance. The uncertainty value for field measurement with LSPM testing using a reference cord defined in ISO/IEC 14763-3 applies to field testing with proposed Legrand testing cords. Refer to the Fiber Optic Testing Guide for Legrand Solutions.

⁽¹⁾ As tested in accordance with ANSI/TIA-455-171 Method D3 / IEC 61300-3-4

⁽²⁾ As tested in accordance with ANSI/TIA-455-171 Method D1 / IEC 61300-3-4

⁽³⁾ As tested on 50µm fibers at a wavelength of 850 nm in accordance with IEC 61280-4-1

⁽⁴⁾ Complies with IEC 61755-3-31/GRADE B

⁽⁵⁾ As tested in accordance with IEC 61300-3-6 and ANSI/TIA-455-107A

LC, SC, LC APC, SC APC connectors	Multimode Ultra Performance*	Single-mode Ultra Performance*
IL Max/Master*	0.15 dB	0.15 dB
IL Max/Random** ***	0.2 dB	0.25 dB
Typ. IL/Master*	0.08 dB	0.12 dB
Typ. IL/Random** ***	0.10 dB	0.12 dB
Return loss (UPC/APC)	> 25 dB	> 55/65 dB

* IEC 61300-3-4

** IEC 61300-3-34

*** Performance is guaranteed only with other components of the same Legrand range (Core, Ultra and Quantum). Mixing ranges or use of components of other brand may lead to a different performance of the system. The uncertainty value for field measurement with LSPM testing using a reference cord defined in ISO/IEC 14763-3 applies to field testing with proposed Legrand testing cords. Refer to the Fiber Optic Testing Guide for Legrand Solutions.

COMMON DATA CENTER APPROACHES

Multimode fiber systems have been the most cost-effective fiber solution to use in the data center because the transceivers are much less costly than single-mode transceivers. Multimode transceivers use a vertical cavity surface emitting laser (VCSEL) light source, which is easy to manufacture and package. Multimode fiber systems have a shorter reach than single-mode systems; however, surveys have shown that more than 80% of data centers links extend to 100m or less. Although single-mode cable is less expensive, after factoring in the total system cost of multimode versus single-mode, multimode is still far more cost-efficient.

Maximum data rate according to fiber type and number of cores used

	OM3	OM4	OM5	OS1a	OS2
2-core	1Gbps: 550m 10Gbps: 300m 25Gbps: 70m 50Gbps: 70m	1Gbps: 550m 10Gbps: 400m 25Gbps: 100m 50Gbps: 100m 100Gbps: 100m	1Gbps: 550m 10Gbps: 400m 25Gbps: 100m 50Gbps: 100m 100Gbps: 100m	1Gbps to 400Gbps: 2km	1Gbps: 5km 10Gbps to 400Gbps: 10km
4-core	100Gbps: 70m	100Gbps: 100m 200Gbps: 100m	100Gbps: 100m 200Gbps: 100m	100Gbps: 500m	100Gbps: 500m
8-core	40Gbps: 100m 100Gbps: 70m 200Gbps: 70m 400Gbps: 100m	40Gbps: 150m 100Gbps: 100m 200Gbps: 100m 400Gbps: 100m	40Gbps: 150m 100Gbps: 100m 200Gbps: 100m 400Gbps: 150m	200Gbps: 500m 400Gbps: 500m 800Gbps: 500m	200Gbps: 500m 400Gbps: 500m 800Gbps: 2km
16-core	400Gbps: 100m 800Gbps: 70m	400Gbps: 100m 800Gbps: 100m	400Gbps: 100m 800Gbps: 100m	800Gbps: 100m 1.6Tbps: 500m	800Gbps: 2km 1.6Tbps: 2km

Data in orange: draft applications (distances may vary at time of publication)

FIBER OPTIC SYSTEM CASSETTES

■ Slim solutions for greater connectivity

Optimize space and increase the connectivity capacity of your infrastructure with slim cassettes! They are easy to install and maintain from the rear and front, and they are agile and flexible under all circumstances.

- Mounting either on High Density modular panels or in a Zero-U kit.
- Single-mode and multimode MTP solutions that can be mixed on the same support.
- Sliding cassettes individually removable from front and rear: accessible and easily manageable.
- Equipped with extraction button for easy maintenance: reduced time, cost and risk of MAC.
- High-performance with low insertion loss.
- Universal polarity offers flexibility in case of changes.

TYPE	CAT. NO
12 LC OM5 multimode	On demand
12 LC OM4 multimode	0 321 69
12 LC OM3 multimode	0 321 68
12 LC OS2 single-mode	0 321 70
Blanking module	0 321 39



OM4 multimode slim cassette - Cat.No 0 321 69



OS2 single-mode slim cassette - Cat.No 0 321 70

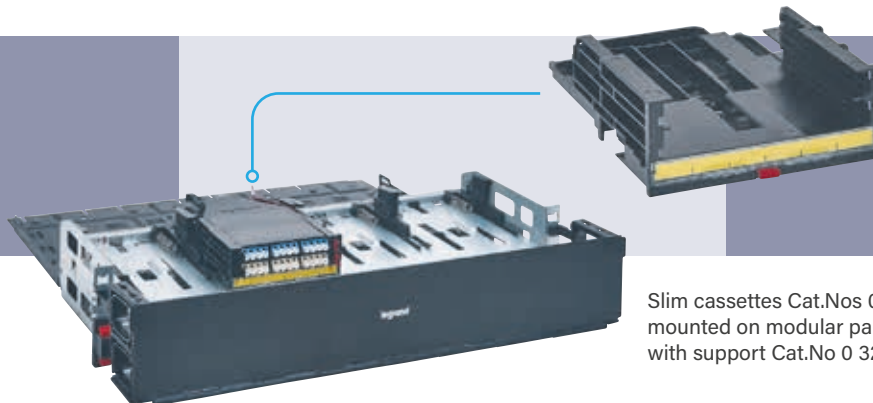

Slim cassettes are to be mounted on HD modular panels with support Cat.No 0 321 38. The support can take up to two slim cassettes.

Slim cassettes Cat.Nos 0 321 69/70 mounted on modular panel Cat.No 0 321 76 with support Cat.No 0 321 38

Ready for FUTURE APPLICATIONS!

Our on-demand OM5 offer meets all your requirements in terms of connectivity! The infrastructure can easily evolve from 25 G or 50 G to 100 G and to 400 G thanks to parallel and multiplexing applications.

OM5 multimode MTP adaptor



OM5 12 LC multimode block



PERFORMANCE AND WAVELENGTH

OM3 and OM4 fibers are optimized according to the wavelength traditionally used: 850nm. To accept the four signals used in multimode WDM, OM5 has been redesigned to accept wavelengths from 850nm to 950nm. The diagrams below provide a graphical representation.

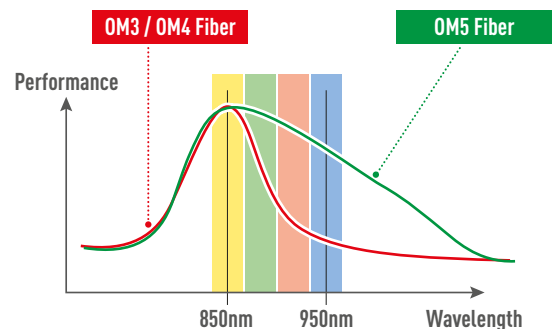
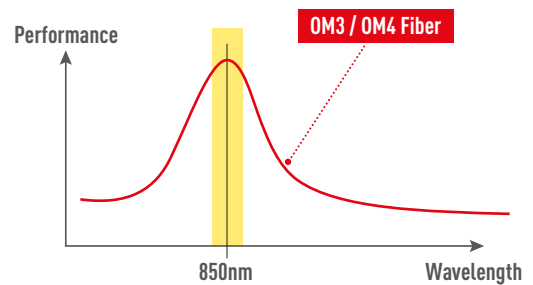

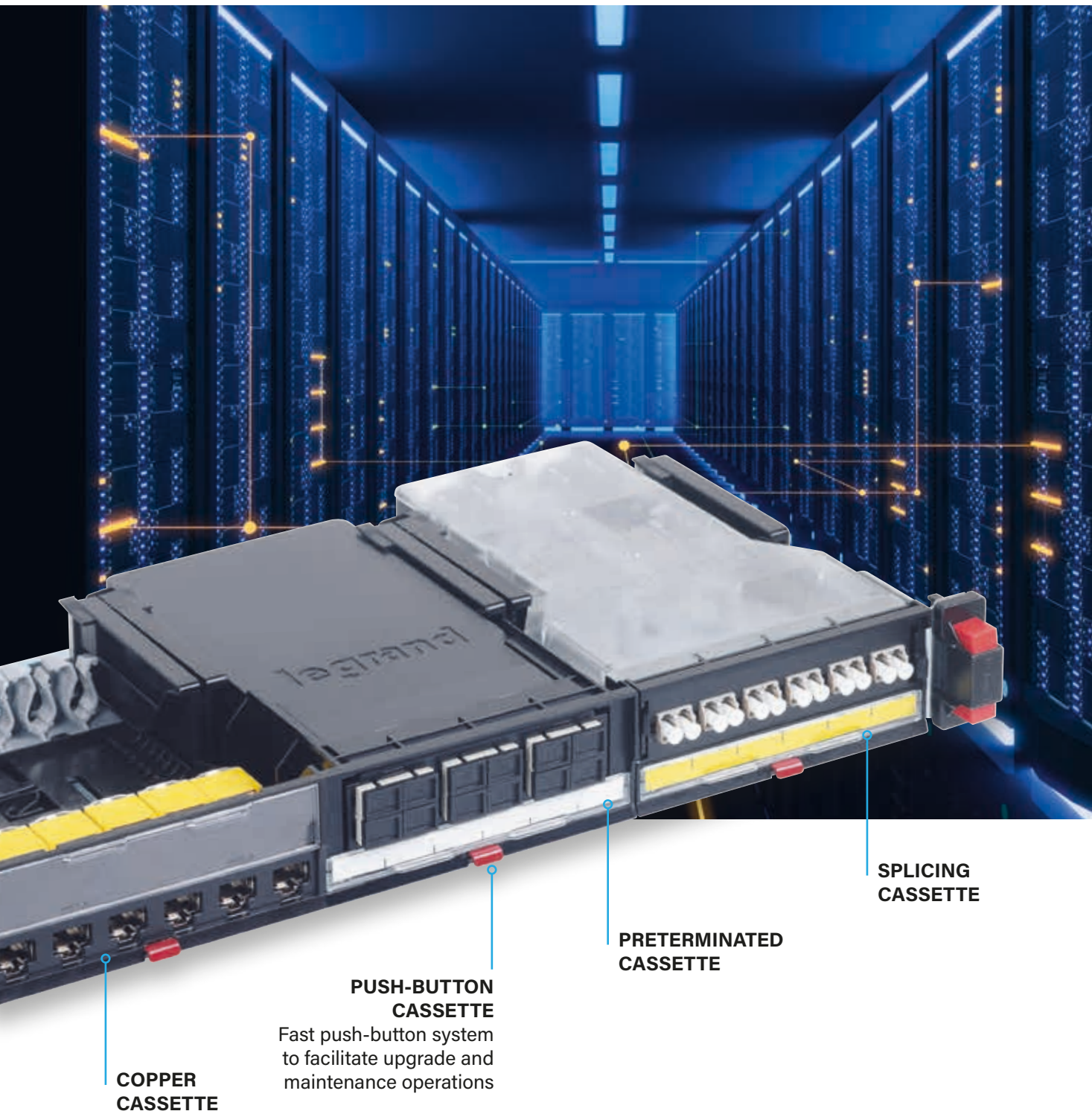

FIBER OPTIC SYSTEM PANELS

■ Modular panels

- Innovative quick-fixing solution.
- Modular blocks to adapt to modular panel or drawer:
LC, SC, ST, LC, APC, SC APC.
- Possible to add modular blocks, blank panel, MTP adaptor.

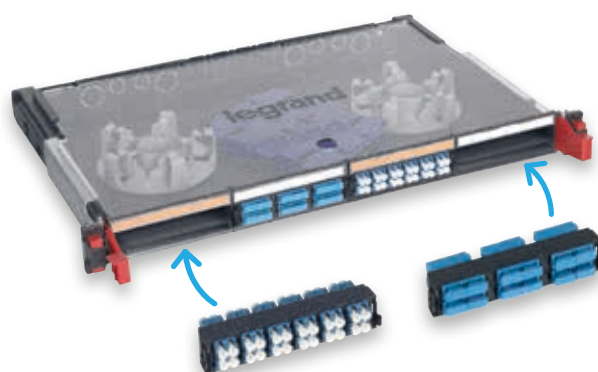

■ HD Modular panels

- Cassettes slide in from front & rear.
- Fast push-button on cassette.
- Splicing cassette which takes all modular blocks.
- Mixture of fiber/copper on cassette panel.
- Trunk & cord management system.



LCS³ system: Efficiency

Legrand's LCS³ system offers you copper and fiber optic solutions designed to enhance your infrastructure's efficiency:

- ▶ 48 ports per unit for high density (Copper system)
- ▶ 90 LC per unit for high density (Fiber optic system)
- ▶ 144 LC per Unit for ultra-high density (Copper and Fiber optic systems)

54 | LCS³ system: Scalability & Maintenance

COPPER SYSTEM

PATCH PANEL HD SOLUTION UP TO 48 PORTS PER UNIT

High-density patch panel. It has changed from 24 to 48 ports, guaranteeing a reduced space occupied and making future upgrades easier. Designed to house four blocks of 12 connectors each.

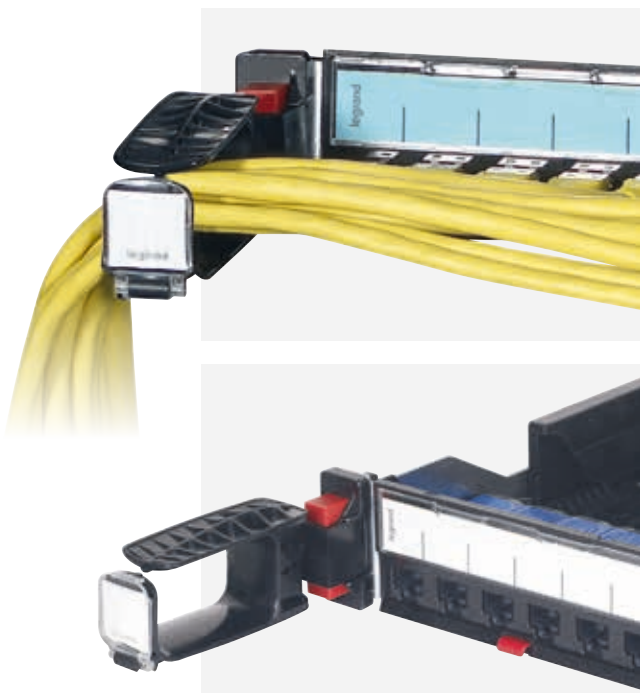
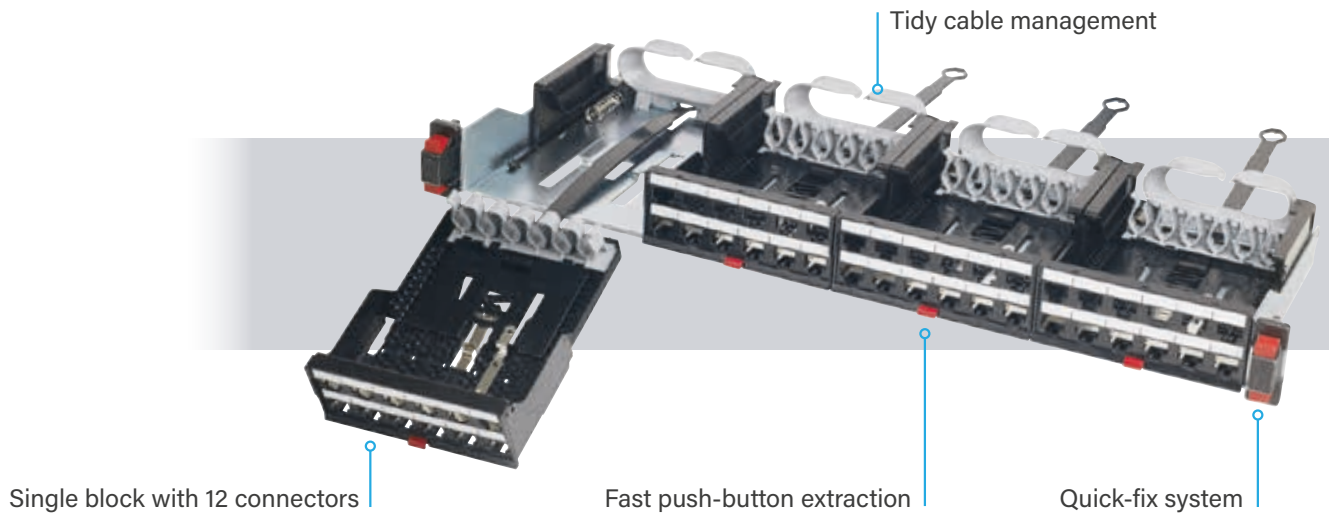

■ QUICK-FIX system

Innovative quick-fixing solution:

- Push and connect system.
- Automatic earth connection.
- In-rack cabling optimized.
- Accessory for patch cords with rotating system for angle adjustment and label holder.

Compatible with all panels (flat, angled, HD)



COPPER SYSTEM PATCH PANELS

The patch panels have been designed and produced to optimize space, with up to 48 ports per unit, and make maintenance and future upgrades easier. They are available in both flat and angled versions. They have a quick system for pulling out the unit and an innovative cable guiding system for tidy and easy cable management.



Block of 12 connectors for patch panel

■ Innovative cassettes

- Sliding cassettes: easier maintenance.
- Fast push-button extraction.
- Innovative modular cassette system.
- Easy maintenance: hands-free solution, cassette maintained after extraction.
- Easy to mix with Legrand fiber optic solutions.

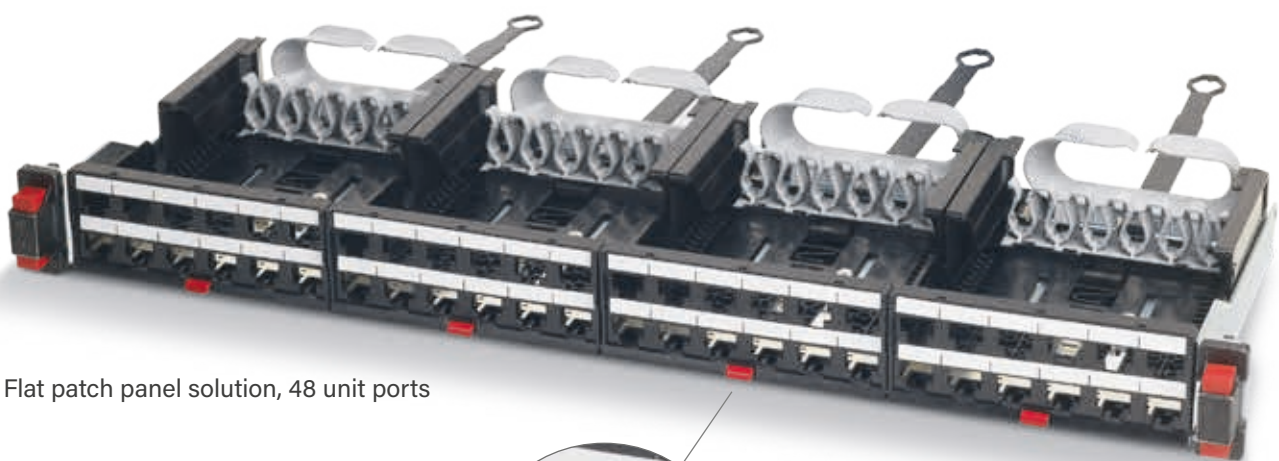

Flat patch panel solution, 48 unit ports



Fast push-button extraction

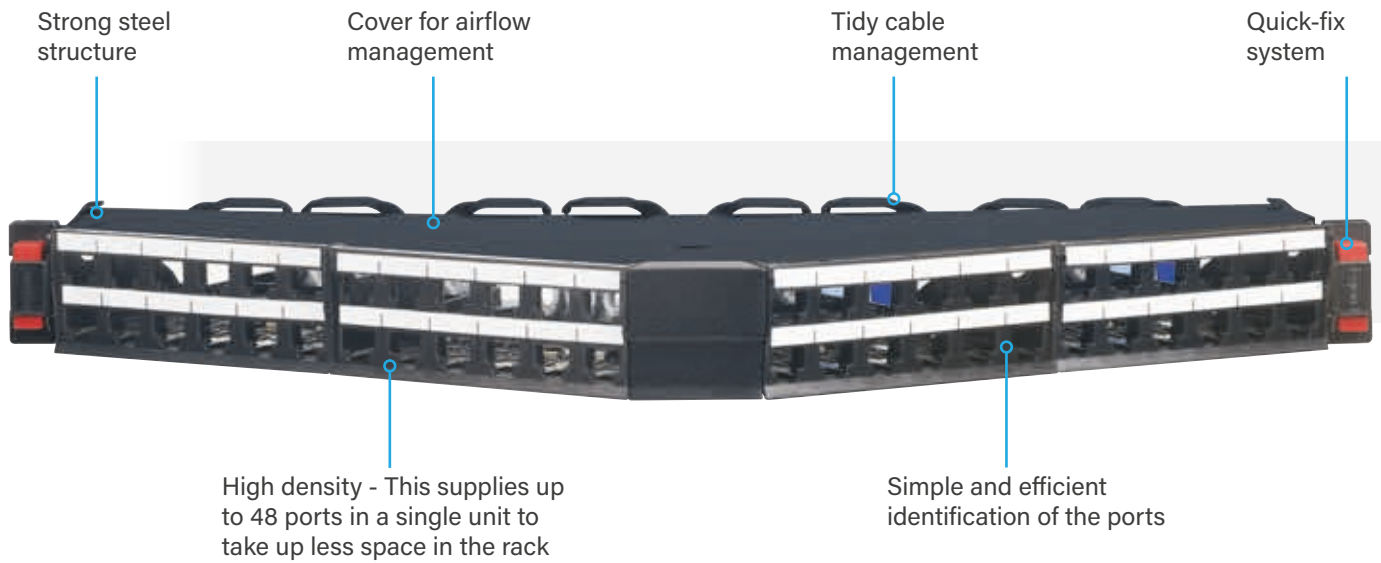



■ **Angled patch panel solution from 24 to 48 ports per unit**

Patch panels with an angled design allow the cable to run into each side of the rack, creating a correct cable radius of curvature.

This avoids the need to manage the cables horizontally, and allows the patch cords to be carried directly in the vertical cavities.

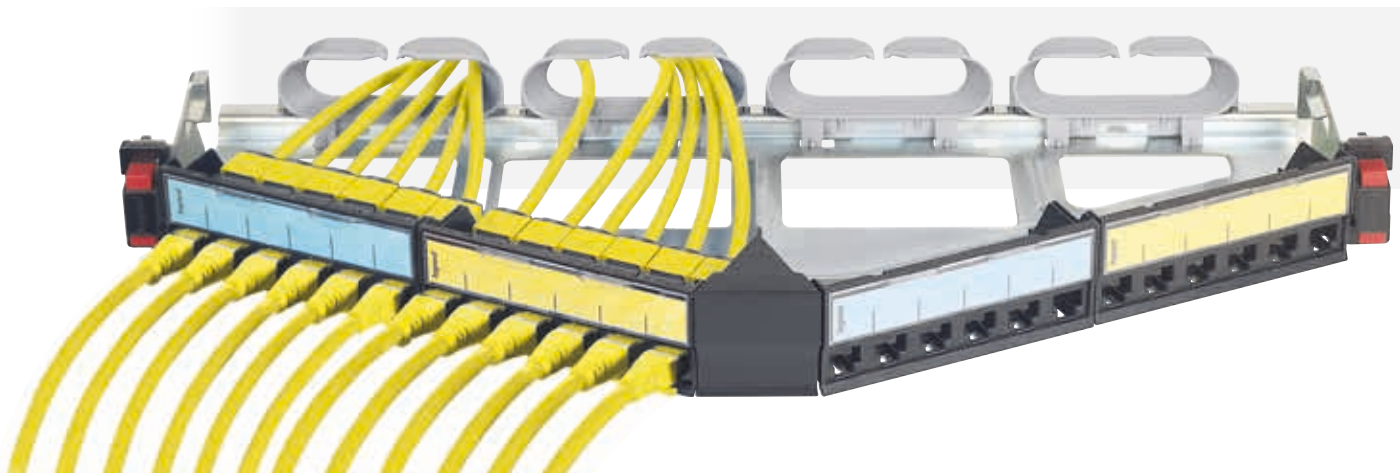
Also available
in the 24-port version





LCS³ system: Scalability & Maintenance

Legrand's LCS³ range offers you innovative systems to facilitate wiring and installation, while offering increased data rates with both the copper solution and the fiber optic solution.



COPPER SYSTEM

RJ 45 CONNECTORS

The **TOOLLESS CONNECTORS** with toolless fast connection are available in all categories for installation on patch panels and in the workstation. A perfect connection can be obtained in a few seconds, guaranteeing the optimum performance of the link from the patch panel to the workstation.

The toolless connectors are colour-coded so their category can be safely identified:



**WANT TO KNOW ABOUT
PoE AND INCREASE
THE POWER OF YOUR
NETWORK?**



**CONTACT YOUR LOCAL
SALES REP TO GET OUR PoE
INSTALLATION GUIDES!**



COPPER SYSTEM OPTIMUM PERFORMANCE WITH CAT. 8

■ Cat.8 connectors

The **toolless Cat. 8 STP** connectors with transmission speed (bit rate) from 25 Gbps to 40 Gbps, are integral to the performance of the LCS³ system.

- In accordance with ISO/IEC 11801 series standards.
- Tested up to 2500 connection/disconnection cycles.
- A perfect connection in just a few seconds.

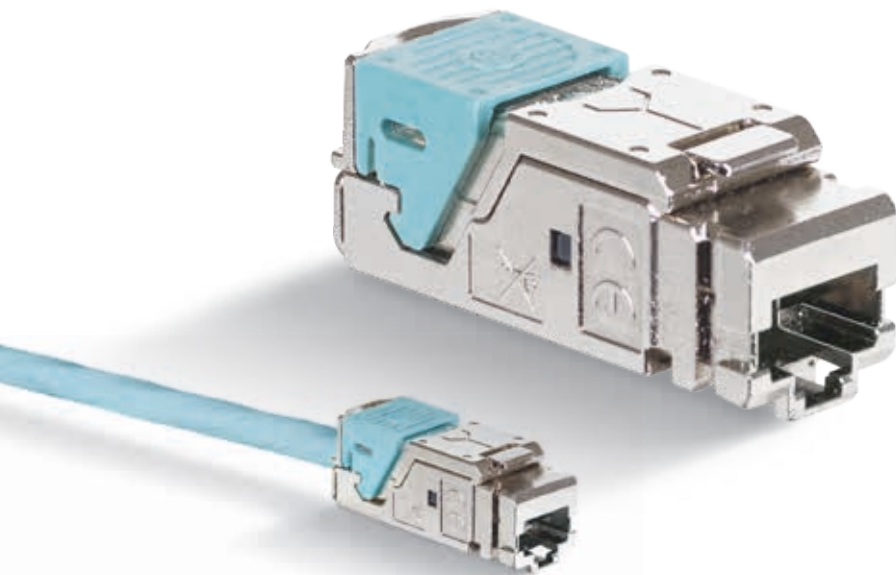

■ Connection & cabling

To maximize performance, combine the Legrand Cat. 8 connector with the Legrand Cat. 8 cable supporting up to 40 Gbps over a single cable.

The Cat. 8 cable is terminated with an improved dedicated RJ45 connector, which can support future performance.

The performance is 4 times better than that of a Cat.6a cable with up to 2000 MHz bandwidth.

- Double screening to avoid interference and loss of data.
- Dedicated to higher capacity in data centers and equipment rooms.
- Compliant with ISO/IEC 11801 series standards.

Legrand guarantees the following performance on end-to-end links of Cat.6a/Class Ea:
3dB margin on Channels, on Return Loss (RL) and Near End Cross Talk (NEXT) performance, for the complete frequency range, based on ISO/IEC limits.

- No marginal results (shown with Asterisk on test results) on Permanent Links.
- Valid on standard compliant 2 connectors channels.

Next

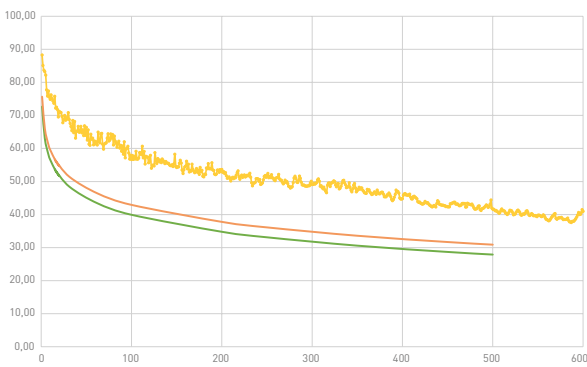

Standard limit LCS³ Guarantee LCS³ Typical NEXT

Return loss



Standard limit LCS³ Guarantee LCS³ Typical RL

Applications distances according to category of Cabling

	LCS ³ Cat.5e	LCS ³ Cat.6	LCS ³ Cat.6A	LCS ³ Cat.8
Frequency ⁽¹⁾	100MHz	250MHz	500Mhz	2000MHz
Application				
1000Base-T	100m	100m	100m	100m
2.5Gbase-T	Possible⁽²⁾	Possible⁽²⁾	100m	100m
5Gbase-T	Possible⁽²⁾	Possible⁽²⁾	100m	100m
10Gbase-T	N/A⁽⁴⁾	Possible⁽³⁾	100m	100m
25Gbase-T	N/A⁽⁴⁾	N/A⁽⁴⁾	Possible⁽⁵⁾	30m
40Gbase-T	N/A⁽⁴⁾	N/A⁽⁴⁾	Possible⁽⁵⁾	30m

⁽¹⁾ Maximum frequency defined in the standards

⁽²⁾ Follow ISO/IEC TR 11801-9904 or TIA TSB 5021 to evaluate the possibility on installed links. Distance will depend on many factors.

⁽³⁾ Follow ISO/IEC TR 24750 or TIA TSB 155-A to evaluate the possibility on installed links. Distance will depend on many factors.

⁽⁴⁾ Not Available.

⁽⁵⁾ Follow ISO/IEC TR 11801-9905 to evaluate possibility on installed links. Distance will depend on many factors.

TOOLLESS CONNECTOR CONNECTION PHASES

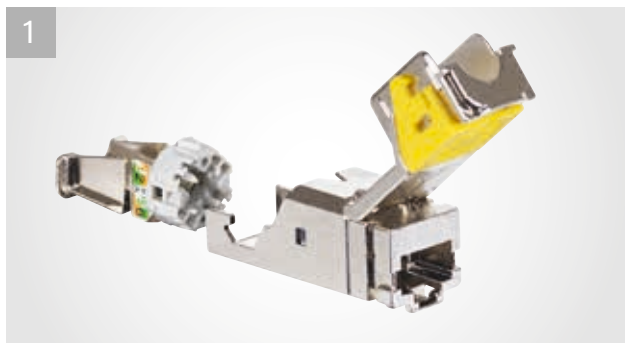

1 Take the wire housing



2 Pass the cable through the back of the wire housing

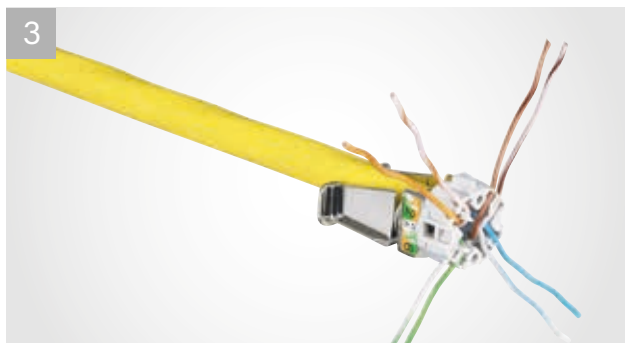

3 Separate and insert the pairs



4 Cut the pairs



5 Install the wire housing without pushing



6 Push down the lever and lock the connector

COPPER SYSTEM

PRE-TERMINATED COPPER TRUNK CABLE SOLUTION

In a data center, copper cables are an ideal solution as they can offer significant advantages in terms of capital expenditures, operating expenditures, and reliability. Pre-terminated copper trunk cables as a structured cabling option for quick and easy deployment in permanent link trunks and equipment port harnesses of data center architectures can be used for interconnect and cross-connect applications.



Tested assemblies

All cable assemblies are tested to ensure that each installation functions properly.

RJ 45 STP-Jacks

High-quality connectors ensure the reliability and stability of the system.

■ Different trunk solutions are possible for different applications

● Jack-to-jack copper trunk

The use of pre-assembled copper Ethernet trunk cables from Jack to Jack requires the use of empty patch panels at both ends.

● Plug-to-plug copper trunk

Plug-to-Plug copper cables are used to establish a direct connection between active devices (e.g. between server and switch). They can also be used in an open workspace as a bundled patch cable group.

● Jack-to-plug copper trunk

Jack-to-plug copper cables are used to extend switch ports and for cross-connect connections. They are plugged directly into the active components on one side and require the use of empty patch panels on the other side.

■ **Examples of use**

● **Interconnect**

In general data center cabling, copper Ethernet trunk cables provide a permanent connection between patch panels at both ends - one end is in a switch/network cabinet, and the other is in a server cabinet.

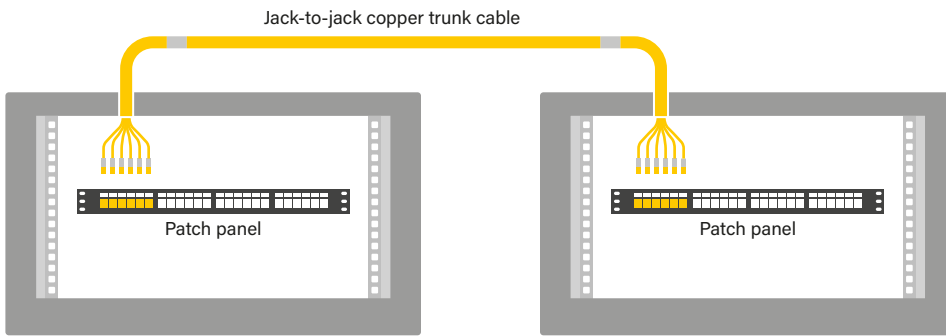

● **Cross-connect**

Cross-connect cabling usually uses a defined patch area (often with two or more adjacent patch panels) between the control/network cabinet and the server cabinets. Copper patch cables are used to connect the active devices and patch panels at the control/network cabinet, the cross-connect cabinet, and the server cabinet.

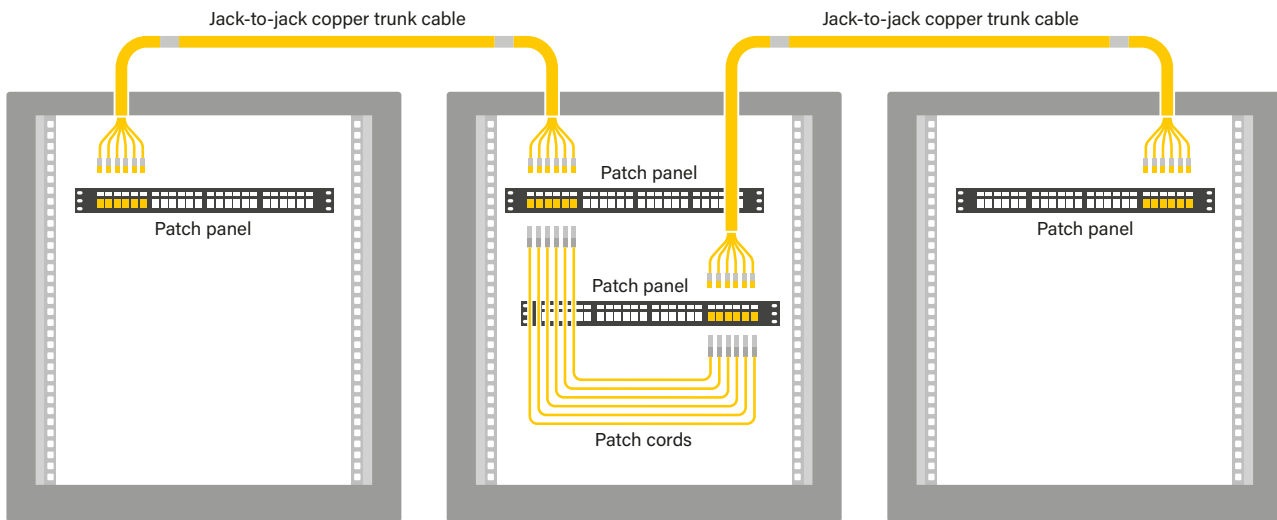

■ Details

● Use

- Preterminated trunks made of 6x4 twisted pairs cables and 6 x RJ 45 connectors at each end. Designed for ease of installation and space saving in data center environment.
- Delivered with an individual test report.

Nota:

- this solution is not intended for the use of PoE. In the case of PoE, to be installed according to ISO/IEC 14763-2 and EN 50174-2. Contact Legrand for any temperature derating calculations linked to the environment or PoE.
- maximum patch cord length associated with these pre-terminated trunks: 5m

● Description

Preconnectorised solution composed of:

- 1 surgain cable 6 x 4 pairs
- 6 RJ 45 LCS³ connectors at each extremity (protected in bubble bags)
- factory recipe
- cable tracking 1 to 6

● Installation

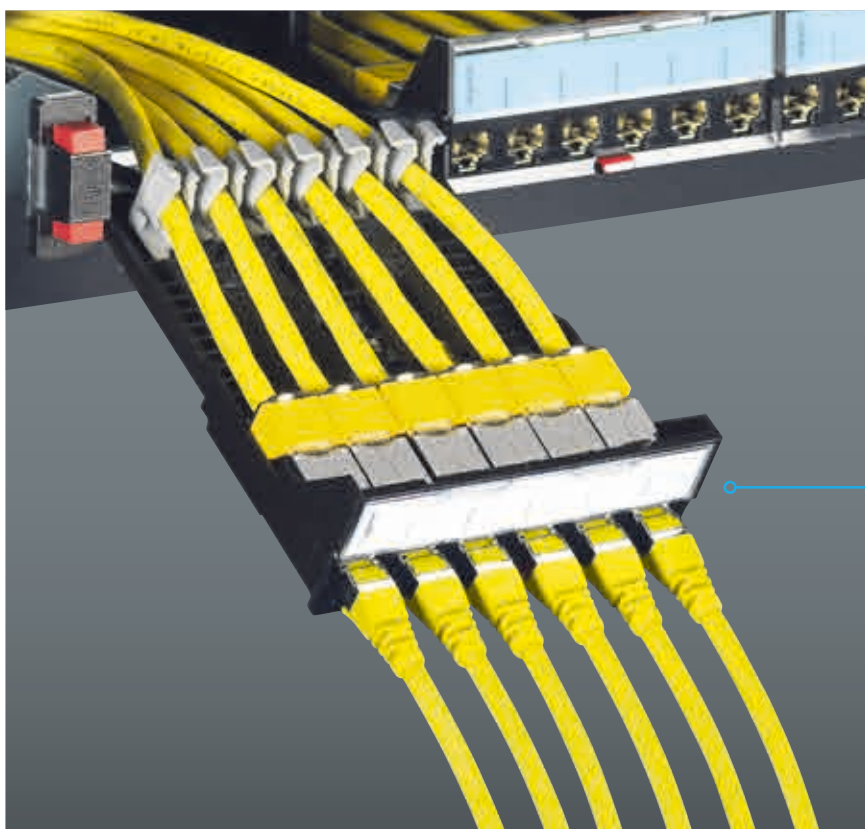

To be installed in LCS³ copper cassette
To be ordered separately

● Technical, mechanical and electrical features

Refer to components technical data sheets.

● Environmental features

Refer to components technical data sheets.

COPPER SYSTEM CABLES

The cable is one of the most critical components in horizontal wiring for the performance of the whole link, in terms of both the product's quality and the installation's conformity. Any cable installation error will seriously compromise the performance of the installation. For structured cabling systems, the standard requires the use of category 5e, 6 and 6a (100 MHz, 250 MHz and 500 MHz respectively) twisted, symmetrical 4-pair cables with an impedance of 100 Ω 1).

The cable can be of the following type:

- Unshielded U/UTP (Unshielded Twisted Pairs).
- Shielded F/UTP (Foiled Twisted Pairs).
- Double shielding SF/UTP or S/FTP.

NOTE 1): To date, category 7 is not very widely used, even though it is standardised and can offer high performance levels. It is used for reasons of form factor, cost, and where there are installation difficulties.

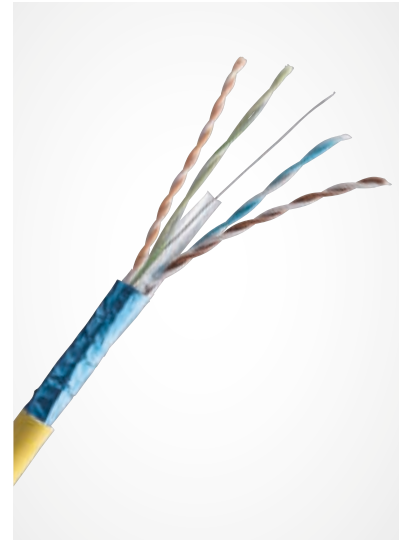

EXAMPLES OF LEGRAND CABLES

	Sheath	Storage/installation temperature	Operating temperature
Cat. 6A F/UTP 100 Ω	LSZH (zero halogen cables) conforming to standard NFC 32062, flame retardant conforming to standards IEC 332-1 and NFC 32070	0 to +50°C	-20 to +60°C
Cat. 6 U/UTP 100 Ω	PVC or LSZH cables conforming to standard NFC 32062, flame retardant conforming to standards IEC 332-1 and NFC 32070	0 to +50°C	-20 to +60°C
Cat. 6 F/UTP 100 Ω	PVC or LSZH cables conforming to standard NFC 32062, flame retardant conforming to standards IEC 332-1 and NFC 32070	0 to +50°C	-20 to +60°C
Cat. 5e U/UTP 100 Ω	PVC or LSZH cables conforming to standard NFC 32062, flame retardant conforming to standards IEC 332-1 and NFC 32070	0 to +50°C	-20 to +60°C

NOTE: For all other types of cable, please contact the Legrand sales network

CPR

CONSTRUCTION PRODUCTS REGULATION

The CPR regulation aims to guarantee the free circulation of products made in the European Union, adopting a harmonised technical language which can define the performance and essential features of all construction products.

Electrical cables are rarely the cause of a fire, but when they are involved, they may form a seriously hazardous component because of their large quantities and because they are found in all rooms of the building. With careful prevention and making state-of-the-art systems with safe and high-quality components in accordance with the CPR regulation, fire propagation, the lack of visibility in smoke-filled rooms, and the diffusion of corrosive and toxic gases can be reduced or almost eliminated.

The CPR regulation (EU 305/2011) concerns all the products made to be permanently incorporated (installed/used) in buildings and other civil engineering works (e.g. homes, industrial and commercial buildings, offices, hospitals, schools, undergrounds, etc.). As part of the features considered important for the safety of constructions included in the CPR, the European Commission has decided to consider cables' Reaction to Fire and Resistance to Fire, recognising the importance of their behaviour and role in fire. The release of harmful substances is one of the performances considered important for cables; however, no minimum performance levels have been established at present because when typically used, the cables do not release harmful substances.

All the cables installed permanently in constructions, to transport power or for telecommunications, of any voltage level and with copper or fiber optic conductors, must be classified based on the classes of premises where they will be installed.

The cables are classified in seven classes of Reaction to Fire: Aca, B1ca, B2ca, Cca, Dca, Eca and Fca identified by the subscript "ca" (cable) as a function of their decreasing performance. As well as this main classification, the European authorities have also regulated the use of the following additional parameters:

- **a** = acidity which defines the hazard of the fumes for people and the corrosiveness for things. Varies from a1 to a3
- **s** = opaqueness of the smoke. Varies from s1 to s3
- **d** = dropping of incandescent particles which could propagate fire. Varies from d0 to d2.

A more severe check (System 1+) is required for the classes from Aca to Cca. It lays down the initial check and continuous monitoring of the product and checks of the manufacturing control system, while for the classes from Dca to Eca the check only lays down the initial product check (System 3). Class F, however, is based on the manufacturer's self-declaration (System 4).



Legrand cabling system, LCS³ cat. 8

flat patch panels - equipped and to be equipped

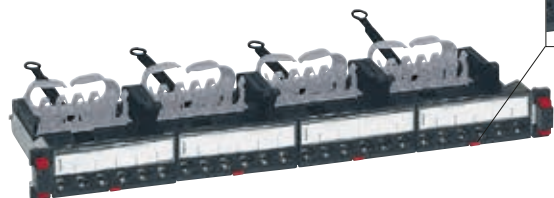

0 337 82

Automatic cassette removal



Equipped with new-generation Quick-Fix for automatic (screwless) mounting on enclosure and cabinet uprights
 Universal mounting on all cabinets or enclosures
 Panels ensure automatic earthing of each connector
 Equipped with four bundles guides fixed at the rear

Pack	Cat.Nos	
1	0 337 82	<p>Cat. 8 patch panel equipped with 24 RJ 45 connectors</p> <p>19" panel - 1U Equipped with 4 cassettes of 6 pre-fitted Cat. 8 LCS³ RJ 45 connectors Automatic cassette removal by simple pressure Each connector can be removed individually T568A and B marking with colour codes Equipped with rear cable guide to hold cable during maintenance Supplied with coloured labels Compliant with ISO/IEC 11 801, EN 50173 and ANSI/TIA 568 standards</p> <p>Flat panel STP panel - Metal shielding - PoE++</p>
1	0 337 90	<p>Patch panels 24 connectors - to be equipped</p> <p>19" panels - 1U Equipped with rear cable guide to hold cables during maintenance</p> <p>Flat panel with empty cassettes to be equipped with connectors With 4 automatically removable cassettes to be equipped with Cat. 5e to Cat. 8 RJ 45 connectors</p> <p>Flat panel without connectors to be equipped with cassettes Can take a maximum of 4 automatically removable cassettes: - copper to be equipped with Cat. 5e to Cat. 8 RJ 45 connectors - fiber optic</p>
1	0 337 91	<p>Flat panel without connectors to be equipped with cassettes Can take a maximum of 4 automatically removable cassettes: - copper to be equipped with Cat. 5e to Cat. 8 RJ 45 connectors - fiber optic</p>

Legrand cabling system, LCS³ cat. 8

angled patch panel to be equipped with connectors



0 337 92

Pack	Cat.Nos	
1	0 337 92	<p>Angled patch panel with 24 connectors</p> <p>19" panel - 1U Equipped with new-generation Quick-Fix for automatic mounting (screwless) on cabinet and enclosure uprights Universal mounting on all cabinets or enclosures Panels ensure automatic earthing of each connector Equipped with rear cable guide to hold cables during maintenance</p> <p>Angled patch panel to be equipped with connectors Can take up to 24 Cat. 5e to Cat. 8 RJ 45 connectors</p>

Legrand cabling system, LCS³ cat. 8

connector, cords and cables



Pack	Cat.Nos	
6	0 337 85	Cat. 8 RJ 45 connector for flat or angled STP panel Set of 6 STP RJ 45 Quick-connect connectors (no tools required) T568A and B marking with colour codes Compliant with ISO/IEC 11 801, EN 50173 and ANSI/TIA 568 standards To be installed in cassettes for flat panels or directly in an angled panel or a zone distribution box to be equipped
500 ¹	0 337 88	Cat. 8 cable for local networks Performance 2000 MHz Cable with 4 twisted pairs 100 Ω LSZH sheath: zero halogen EIA/TIA colour code Compliant with ISO/IEC 11 801, EN 50173 and ANSI/TIA 568 standards Product conforming to the CPR regulations S/FTP - 4 pairs Length 500 m, supplied on a drum Weight 45 kg
1 1	LSZH  RAL 6027 0 337 03 0 337 04	Cat. 8 RJ 45 patch cords RJ 45/RJ 45 - straight Compliant with ISO/CEI 11801 and EIA/TIA 568 standards Shielded S/FTP, impedance 100 Ω Length 2 m Length 3 m
200	0 518 90	Marking kit Kit of 200 coloured rings for marking RJ 45 cords 4 colors (green/red/yellow/blue). 50 pieces of each color Rings to be clipped onto the patch cords

1: in metre(s)

Legrand cabling system, LCS³ cat. 8

accessories



Pack	Cat.Nos	
10	0 337 56	Common accessories for flat and angled panels Port blanking modules Separable blanking plate For covering 1 to 6 ports or 1 to 12 ports individually (High Density solutions)
1	0 337 59	Cord management 2 cable guides to be clipped onto new-generation Quick-Fix Provide side cord management Label-holder for identification
1	0 337 55	Specific accessories for flat panels Cassette for flat panels to be equipped Removable empty cassette to be equipped with connectors, takes 6 Cat. 5e to Cat. 8 connectors Can be removed by simple pressing on the cassette, for ease of installation and maintenance For equipping flat panels
1	0 337 66	Cassette with shutters for flat panels to be equipped Removable empty cassette to be equipped with connectors, takes 6 Cat. 5e to Cat. 8 connectors Can be removed by simple pressing on the cassette, for ease of installation and maintenance Equipped with 6 individual shutters to protect RJ 45 connectors contacts For equipping flat panels
1	0 337 57	Blanking cassette To be used to fill gaps in the panel
1	0 337 58	Specific accessory for angled panels Cover Optimises air flow management in the enclosure

Legrand cabling system, LCS³ cat. 6A flat patch panels - equipped

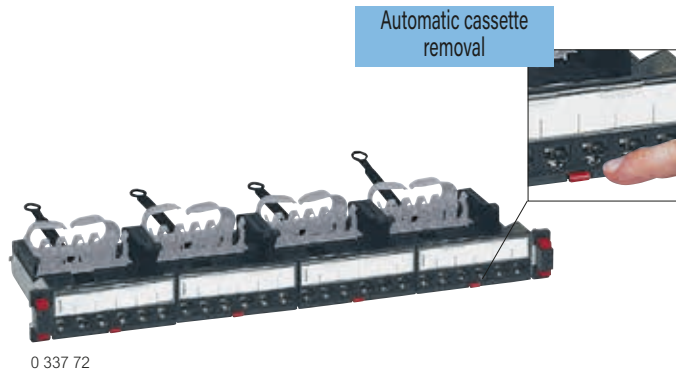

Equipped with new-generation Quick-Fix for automatic (screwless) mounting on enclosure and cabinet uprights
 Universal mounting on all cabinets or enclosures
 Panels ensure automatic earthing of each connector
 Equipped with four bundles guides fixed at the rear

Pack	Cat.Nos	Cat. 6A patch panels equipped with 24 RJ 45 connectors
		19" panel - 1U Equipped with 4 cassettes of 6 pre-fitted Cat. 6A LCS ³ RJ 45 connectors Automatic cassette removal by simple pressure Each connector can be removed individually T568A and B marking with colour codes Equipped with rear cable guide to hold cables during maintenance Supplied with coloured labels Compliant with ISO/IEC 11 801, EN 50173 and ANSI/TIA 568 standards
		Flat panels 24 RJ 45 connectors - 1U - PoE++
1	0 337 70	UTP
1	0 337 72	STP

Legrand cabling system, LCS³ cat. 6A flat patch panels, to be equipped

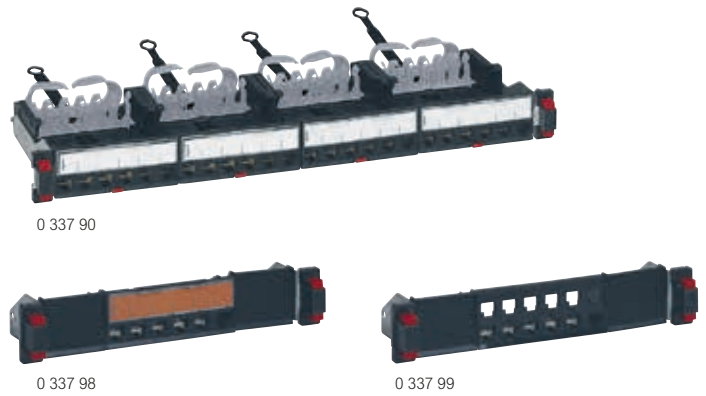

Equipped with new-generation Quick-Fix for automatic (screwless) mounting on enclosure and cabinet uprights
 Universal mounting on all cabinets or enclosures
 Panels ensure automatic earthing of each connector
 Equipped with four bundles guides fixed at the rear

Pack	Cat.Nos	19" flat patch panels - to be equipped
		19" panels - 1U Equipped with rear cable guide to hold cables during maintenance Automatic cassette removal by simple pressure Each connector can be removed individually
1	0 337 90	Flat panel with empty cassettes to be equipped with connectors Equipped with 4 automatically removable cassettes, takes up to 24 Cat. 5e to Cat. 8 RJ 45 connectors
1	0 337 91	Empty flat panel to be equipped with cassettes Takes a maximum of 4 automatically removable cassettes: - copper to be equipped with Cat. 5e to Cat. 8 RJ 45 connectors - fiber optic
1	0 337 93	High Density flat panel with empty cassettes to be equipped with connectors Equipped with 4 High Density cassettes, takes up to 48 Cat. 5e to Cat. 6A RJ 45 connectors
		10" flat patch panels - to be equipped
1	0 337 98	10" panels - 1U Takes up to 6 Cat. 5e to Cat. 8 RJ 45 connectors
1	0 337 99	Takes up to 12 Cat. 5e to Cat. 6A RJ 45 connectors

Legrand cabling system, LCS³ cat. 6A

angled patch panels to be equipped, connectors



0 337 92



0 337 94



0 337 75



Equipped with new-generation Quick-Fix for automatic (screwless) mounting on enclosure and cabinet uprights.
 Universal mounting on all cabinets or enclosures
 Panels ensure automatic earthing of each connector
 Equipped with four concentric strand guides fixed at the rear

Pack	Cat.Nos	Angled patch panels - to be equipped
		19" panels - 1U
1	0 337 92	Angled patch panel to be equipped with connectors Takes up to 24 Cat. 5e to Cat. 8 RJ 45 connectors
1	0 337 94	High Density angled panel to be equipped with connectors Takes up to 48 Cat. 5e to Cat. 6A RJ 45 connectors
		Cat. 6A High Density RJ 45 connectors Quick-connect connection (no tools required) T568A and B marking with colour codes Compliant with ISO/IEC 11 801, EN 50173 and ANSI/TIA 568 standards To be installed in cassettes for flat panels or directly in an angled panel or a zone distribution box to be equipped Set of 6 RJ 45 connectors
6	0 337 73	UTP
6	0 337 75	STP

Legrand cabling system, LCS³ cat. 6A

accessories



0 337 56

0 337 59

0 337 55

0 337 66



0 337 57



0 337 58

Pack	Cat.Nos	Common accessories for flat and angled panels
10	0 337 56	Port blanking modules Separable blanking plate For covering 1 to 6 ports or 1 to 12 ports individually (High Density solutions)
1	0 337 59	Cord management 2 cable guides to be clipped onto new-generation Quick-Fix Provide side cord management Label-holder for identification
		Specific accessories for flat panels
1	0 337 55	Cassette for flat panels to be equipped Removable empty cassette to be equipped with connectors, takes 6 Cat. 5e to Cat. 8 connectors Can be removed by simple pressing on the cassette, for ease of installation and maintenance For equipping flat panels
1	0 337 66	Cassette with shutters for flat panels to be equipped Removable empty cassette to be equipped with connectors, takes 6 Cat. 5e to Cat. 8 connectors Can be removed by simple pressing on the cassette, for ease of installation and maintenance Equipped with 6 individual shutters to protect RJ 45 connectors contacts For equipping flat panels
1	0 337 95	High Density cassette for flat panels to be equipped Removable empty cassette to be equipped with connectors, takes 12 Cat. 5e to Cat. 6A connectors Can be removed by simple pressing on the cassette, for ease of installation and maintenance For equipping flat panels
1	0 337 57	Blanking cassette To be used to fill gaps in the panel
		Specific accessory for angled panels
1	0 337 58	Cover Optimises air flow management in the enclosure

Legrand cabling system, LCS³ cat. 6A and cat. 7

cables and cords



0 327 77

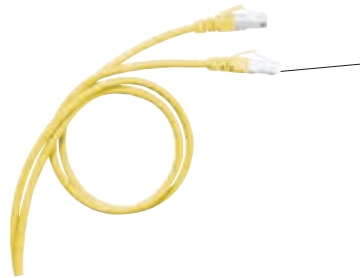

0 517 82



Easy grip

Pack	Cat.Nos	Cat. 6A cables for local networks
		Performance 500 MHz 4 twisted pair cables, 100 Ω LSZH sheath: zero halogen ANSI/TIA colour code Compliant with ISO/IEC 11 801, EN 50173 and ANSI/TIA 568 standards Products conforming to the CPR regulations
		LSZH
		U/UTP - 4 pairs
500 ¹	0 327 87	Length 500 m. Supplied on reel. Weight 35 kg Euroclass Dca
500 ¹	0 328 28	Length 500m. Supplied on reel. Weight 36 kg Euroclass Cca
500 ¹	0 328 38	Length 500m. Supplied on reel. Weight 33kg Euroclass B2ca
		F/UTP - 4 pairs
500 ¹	0 327 78	Length 500 m. Supplied on reel. Weight 29.2 kg Euroclass Dca
		F/UTP - 2 x 4 pairs
500 ¹	0 328 78	Length 500 m. Supplied on reel. Weight 58 kg Euroclass Dca
		F/FTP - 4 pairs
500 ¹	0 328 83	Length 500 m. Supplied on reel. Weight 32 kg Euroclass Cca
500 ¹	0 327 99	Length 500 m. Supplied on reel. Weight 26 kg Euroclass Dca
		F/FTP - 2 x 4 pairs
500 ¹	0 327 98	Length 500 m. Supplied on reel. Weight 62 kg Euroclass Dca
		U/FTP - 4 pairs
500 ¹	0 328 84	Length 500 m. Supplied on reel. Weight 39 kg Euroclass Cca

Pack	Cat.Nos	Cat. 7 cables for local networks
		Performance 600 MHz 4 twisted pair cables, 100 Ω LSZH sheath: zero halogen ANSI/TIA colour code Compliant with ISO/IEC 11 801 and EN 50173 standards Products conforming to the CPR regulations
		LSZH
		S/FTP - 4 pairs
500 ¹	0 328 82	Length 500 m. Supplied on reel. Weight 33 kg Euroclass B2 ca
500 ¹	0 328 49	Length 500m. Supplied on reel. Weight 31 kg Euroclass Cca
500 ¹	0 327 77	Length 500 m. Supplied on reel. Weight 30 kg Euroclass Dca
		S/FTP - 2 x 4 pairs
500 ¹	0 327 79	Length 500 m. Supplied on reel. Weight 63 kg Euroclass Dca

Pack	Cat.Nos	Cat. 7 indoor/outdoor cable for local networks
		Performance 600 MHz 4 twisted pair cable, 100 Ω LSZH sheath: zero halogen ANSI/TIA colour code Compliant with ISO/IEC 11 801 and EN 50173 standards Product conforming to the CPR regulations
		LSZH
		S/FTP - 4 pairs - indoor/outdoor
500 ¹	0 338 90	Length 500 m. Supplied on reel. Weight 26 kg Euroclass Eca

Pack	Cat.Nos	Cat. 6A RJ 45 patch cords and user cords
		RJ 45/RJ 45 - flat With special "easy grip" plug Compliant with ISO/IEC 11 801, EN 50173 and ANSI/TIA 568 standards
		PVC
		Unscreened U/UTP, impedance 100 Ω
1	0 518 82	Length 1 m
1	0 518 83	Length 2 m
1	0 518 84	Length 3 m
1	0 518 85	Length 5 m
		LSZH
1	0 518 78	Length 1 m
1	0 518 79	Length 2 m
1	0 518 80	Length 3 m
1	0 518 81	Length 5 m
		PVC
1	0 518 74	Length 1 m
1	0 518 75	Length 2 m
1	0 518 76	Length 3 m
1	0 518 77	Length 5 m
		Shielded S/FTP, impedance 100 Ω
1	0 518 48	Length 0.3 m
1	0 518 16	Length 0.5 m
5	0 517 80	Length 1 m
5	0 517 81	Length 2 m
5	0 517 82	Length 3 m
5	0 517 83	Length 5 m
1	0 518 49	Length 10 m
		LSZH
1	0 518 70	Length 1 m
1	0 518 71	Length 2 m
1	0 518 72	Length 3 m
1	0 518 73	Length 5 m
1	0 518 66	Length 1 m
1	0 518 67	Length 2 m
1	0 518 68	Length 3 m
1	0 518 69	Length 5 m

Pack	Cat.Nos	Cat. 6A RJ 45 patch cords and user cords - High Density
		RJ 45/RJ 45 - flat With special "easy grip" plug Compliant with ISO/IEC 11 801, EN 50173 and ANSI/TIA 568 standards
		LSZH
		Shielded S/FTP, impedance 100 Ω
1	0 515 50	Length 0.5 m
1	0 515 51	Length 1 m
1	0 515 52	Length 2 m
1	0 515 53	Length 3 m
1	0 515 54	Length 5 m

Pack	Cat.Nos	Marking kit
200	0 518 90	Kit of 200 coloured rings for marking RJ 45 cords 4 colors (green/red/yellow/blue). 50 pieces of each color Rings to be clipped onto the patch cords

1: in metre(s)

Legrand cabling system, LCS³ fiber optic

19" fiber optic drawers

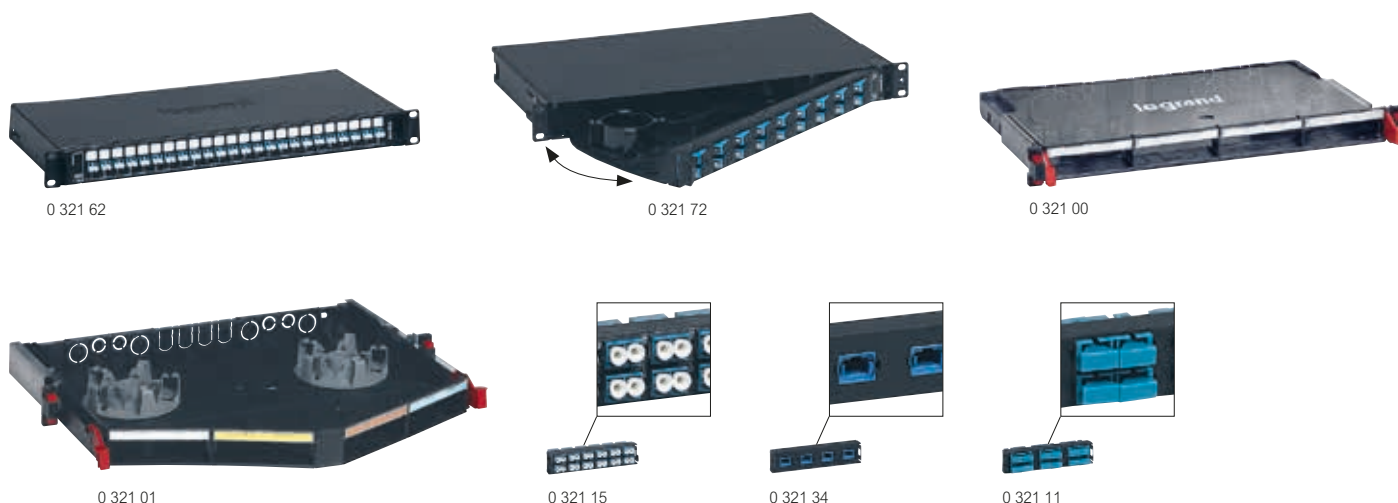

Pack	Cat.Nos	Equipped 19" fiber optic drawers
		Metal 19" pre-equipped fiber optic drawers, 4 cable entries, supplied with screw fixing kit, 2 cable glands (Ø 13.5 and 16 mm), coiling system and splice cassette Panel and optical ports marked on dedicated marking area
		Sliding End stop at a 30° angle Maximum capacity: 48 fibers in LC version, 24 fibers in ST and SC versions Depth 220 mm, height 1 U
1	0 321 61	SC duplex for 24 multimode fibers
1	0 321 62	LC duplex for 48 multimode fibers
1	0 321 63	ST duplex for 24 multimode fibers
1	0 321 64	SC duplex for 24 single-mode fibers
1	0 321 65	LC duplex for 48 single-mode fibers
1	0 321 66	SC APC duplex for 24 single-mode fibers
1	0 321 67	LC APC duplex for 48 single-mode fibers
		Rotating Supplied with reversible left or right opening Maximum capacity: 72 fibers in LC version, 36 fibers in SC version Depth 260 mm, height 1 U
1	0 321 71	LC duplex for 72 multimode fibers
1	0 321 72	SC duplex for 36 multimode fibers
1	0 321 73	LC duplex for 72 single-mode fibers
1	0 321 74	SC duplex for 36 single-mode fibers

Pack	Cat.Nos	Flat and angled 19" modular fiber optic drawers
		Metal 19" modular fiber optic drawers, 8 cable entries, supplied with 2 cable glands (Ø 13.5 and 9 mm), coiling system Equipped with the new-generation Quick-Fix system for automatic (screwless) mounting on enclosure or cabinet uprights Supplied with numbered labels Maximum capacity: 96 fibers in LC version, 48 in SC version or 24 in ST version Depth 290 mm, height 1U
		Sliding, equipped End stop at a 20° angle
1	0 321 02	SC duplex for 24 multimode fibers
1	0 321 04	LC duplex for 48 multimode fibers
1	0 321 06	SC duplex for 24 single-mode fibers
		Sliding, to be equipped with fiber optic blocks Takes any fiber optic block, up to 4 blocks maximum. End stop at a 20° angle
1	0 321 00	Empty drawer
		Sliding, to be equipped with fiber optic blocks - angled Takes any fiber optic block, up to 4 blocks maximum. End stop at a 20° angle
1	0 321 01	Empty drawer

Pack	Cat.Nos	Fiber optic blocks
		To be clipped directly onto modular fiber optic drawers to be equipped Cat.Nos 0 321 00/01 or onto fiber optic splice cassette Cat.No 0 321 41
		Single-mode fiber blocks (9/125 µm)
1	0 321 17	ST block for 6 single-mode fibers
1	0 321 10	SC duplex block for 6 single-mode fibers
1	0 321 11	SC duplex High Density block for 12 single-mode fibers
1	0 321 12	SC APC duplex block for 6 single-mode fibers
1	0 321 13	LC duplex block for 6 single-mode fibers
1	0 321 14	LC duplex block for 12 single-mode fibers
1	0 321 15	LC duplex High Density block for 24 single-mode fibers
1	0 321 16	LC APC duplex block for 12 single-mode fibers
1	0 321 33	Single-mode 4 MTP ¹ feedthrough adaptor, key up/ key down
1	0 321 19	Single-mode 8 MTP ¹ feedthrough adaptor, key up/ key down
		Multimode fiber blocks (62.5 and 50/125 µm)
1	0 321 27	ST block for 6 multimode fibers
1	0 321 20	SC duplex block for 6 multimode fibers
1	0 321 21	SC duplex High Density block for 12 multimode fibers
1	0 321 23	LC duplex block for 6 multimode fibers
1	0 321 24	LC duplex block for 12 multimode fibers
1	0 321 25	LC duplex High Density block for 24 multimode fibers
1	0 321 34	Multimode 4 MTP ¹ feedthrough adaptor, key up/ key down
1	0 321 18	Multimode 8 MTP ¹ feedthrough adaptor, key up/ key down
1	0 321 36	LC duplex block for 6 multimode fibers - aqua
1	0 321 37	LC duplex block for 12 multimode fibers - aqua

Pack	Cat.Nos	RJ 45 copper block for fiber optic drawer
1	0 321 32	To be clipped directly onto modular fiber optic drawers to be equipped Cat.Nos 0 321 00/01 Allows the mixing of fiber optic and copper Takes up to 5 RJ 45 connectors

Pack	Cat.Nos	Accessories for fiber optic drawer to be equipped
		Accessory for receipt of a fan-out To be clipped onto the back of the drawer Enables the entry of preterminated links
1	0 321 28	
		Blanking plate Blanking plate
1	0 321 29	
		Cassette for pigtails Capacity: 24 fibers
1	0 321 30	
		Coiling kit 1 accessory
1	0 321 31	

1: MTP is a registered trademark of US Conec Ltd

Legrand cabling system, LCS³ fiber optic

19" High Density fiber optic panels (1/2/4 U) and patching kits

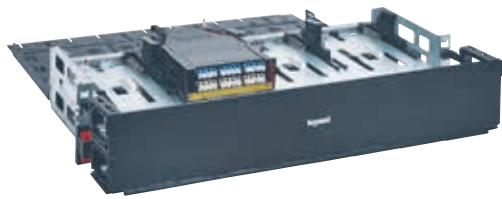

Panel 0 321 76 equipped with support 0 321 38 and slim cassettes 0 321 69/70

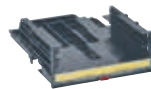

0 321 38



0 321 69

OM5 on request

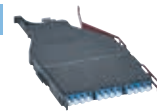

0 321 70

Pack	Cat.Nos	19" High Density fiber optic panels
		Panels to be equipped with cassettes
		Equipped with Quick-Fix system for automatic (screwless) mounting on enclosure or cabinet uprights
		To be equipped directly with a maximum of 4 automatically removable cassettes or 4 supports for slim cassettes Cat. No 0 321 38 per U
		Maximum capacity per U: 48 fibers in SC version, 24 fibers in ST version or 96 fibers in LC version
		2U and 4U versions equipped with door and cord management at the front, and with cable management at the back
1	0 321 75	1 U height, depth 182 mm
1	0 321 76	2 U height, depth 393 mm
1	0 321 77	4 U height, depth 393 mm
		Accessories for panels
1	0 321 78	Front cord management kit for 1 U panel Fits on 1 U modular panel Cat.No 0 321 75 2 side cord guides and front door with integrated marking to ensure correct front and side cord management Cord holder to be mounted on cassette to make it easier to pass cords through the side
1	0 321 46	Rear cable management accessory Fits on 1 U panel Cat. No 0 321 75
1	0 321 28	Accessory for receipt of a fan-out To be clipped onto the back of the drawer Enables the entry of preterminated links
1	0 321 22	Copper cable management accessory
4	0 321 26	Set of 4 cord holders To be mounted on any cassette to make it easier to pass cords through the side
1	0 321 05	Rear accessory for fixing 4 cable glands
		Ultra™ preterminated MTP¹ High Density cassettes (MPO compatible)
		For installation in modular panels Cat. Nos 0 321 75/76/77 and in Zero-U kit Cat. No 0 321 03
		Slim cassettes to be installed with support Cat. No 0 321 38
		Sliding cassettes which can be removed automatically by simply pressing them, simplifying installation and maintenance
		Removable from the front and back
		Multimode - Insertion Loss Max/Random ² : 0.55 dB
		Single-mode - Insertion Loss Max/Random ² : 0.6 dB
		Prewired, equipped at the rear with one or two male MTP ¹ connectors with 12 fibers
		LC or SC connectors at the front
1	0 321 42	Ultra™ cassettes Multimode OM4 cassette (50/125 μm) 24 LC fibers, A/C polarity
1	0 321 48	Multimode OM4 cassette (50/125 μm) 12 LC fibers, A/C polarity
1	0 321 43	Multimode OM4 cassette (50/125 μm) 12 SC fibers, A/C polarity
1	0 321 59	Multimode OM4 cassette (50/125 μm) 12 SC fibers, universal
1	0 321 44	Single-mode OS2 cassette (9/125 μm) 24 LC fibers, A/C polarity
1	0 321 49	Single-mode OS2 cassette (9/125 μm) 12 LC fibers, A/C polarity
1	0 321 45	Single-mode OS2 cassette (9/125 μm) 12 SC fibers, A/C polarity
1	0 321 60	Single-mode OS2 cassette (9/125 μm) 12 SC fibers, universal

1: MTP is a registered trademark of US Conec Ltd
2: When mated with the same Legrand range (Ultra & Core) trunks and patch cords

Pack	Cat.Nos	Preterminated MTP ¹ High Density cassettes (MPO compatible) (continued)
		Ultra™ slim cassettes
1	0 321 38	Support for High Density slim cassettes Takes up to 2 High Density slim cassettes Cat.Nos 0 321 68/69/70 and up to 2 blanking cassettes Cat.No 0 321 39 or 1 cassette + 1 blanking cassette Possibility to mix slim single-mode and multimode cassettes on the same support
1	0 321 69	Slim multimode OM4 cassette (50/125 μm) 12 LC fibers, Universal polarity
1	0 321 68	Slim multimode OM3 cassette (50/125 μm) 12 LC fibers, Universal polarity
1	0 321 70	Slim single-mode OS2 cassette (9/125 μm) 12 LC fibers, Universal polarity
1	0 321 39	Slim blanking module to be mounted (x2) on support Cat.No 0 321 38 to fill gaps in the panel
		Core™ pre-equipped cassettes
		For installation in modular panels Cat. Nos 0 321 75/76/77 and Zero-U kit Cat.No 0 321 03
		Pre-equipped cassettes with fitted fiber optic block + sets of 6 or 12 OM3 pigtails
		Sliding cassettes which can be removed automatically by simply pressing them, simplifying installation and maintenance
		Removable from the front
		Pre-equipped cassettes for multimode installation (50/125 μm)
1	0 321 80	Equipped with 1 SC duplex block for 6 fibers
1	0 321 81	Equipped with 1 LC duplex block for 6 fibers
1	0 321 82	Equipped with 1 SC duplex block for 12 fibers
1	0 321 83	Equipped with 1 LC duplex block for 12 fibers
		Pre-equipped cassettes for single-mode installation (9/125 μm)
1	0 321 84	Equipped with 1 SC duplex block for 6 fibers
1	0 321 85	Equipped with 1 LC duplex block for 6 fibers
1	0 321 86	Equipped with 1 SC duplex block for 12 fibers
1	0 321 87	Equipped with 1 LC duplex block for 12 fibers
		Cassettes to be equipped and blanking plate
		For installation in modular panels Cat. Nos 0 321 75/76/77 and Zero-U kit Cat. No 0 321 03
		Sliding cassettes which can be removed automatically by simply pressing them, simplifying installation and maintenance
		Removable from the front
1	0 321 41	Fiber optic splice cassette Takes any modular fiber optic block
1	0 337 57	Blanking cassette To be used to fill gaps in the panel
1	0 321 55	Copper cassette to be equipped Takes six Cat. 5e, 6 and 6A copper connectors
		Patching kits
1	0 321 89	1 U to 4 U patching kit Compatible with all LCS ³ fiber optic and copper 19" panels Supplied with top protection, cable guides and specific accessories for installation on cable trays, wire meshed cable trays (Cablofil) and cabinets
1	0 321 03	Zero-U patching kit To bring few fiber optic or copper connections outside 19" panels Takes 1 cassette (fiber optic preterminated cassettes, pre equipped cassettes, fiber optic splice cassette or RJ 45 copper cassette) Supplied with a comprehensive range of accessories for fixing in or outside enclosures (raised access floors, cable trays, walls, ceiling)

Legrand cabling system, LCS³ fiber optic

19" UHD¹ fiber optic drawers



0 321 50

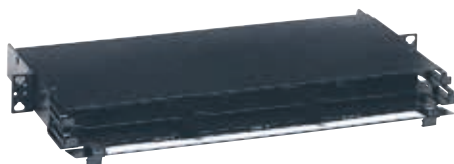

0 321 90

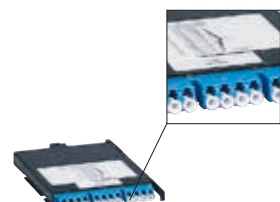

0 321 55



0 321 56



0 321 94

Pack	Cat.Nos	UHD ¹ modular fiber optic drawers, to be equipped with 12-fiber cassettes
1	0 321 51	<p>Fixed modular chassis for holding cassettes 4 U maximum capacity (holds up to 48 cassettes): 576 LC fibers 2 U maximum capacity (holds up to 24 cassettes): 288 LC fibers 1 U maximum capacity (holds up to 12 cassettes): 144 LC fibers</p> <p>Fiber optic drawer with cord management at the front for 12-fiber cassettes 1 U</p> <p>Fiber optic drawers with cord management at the front and back for 12-fiber cassettes Depth: 595 mm</p>
1	0 321 50	1 U
1	0 321 52	2 U
1	0 321 53	4 U
1	0 321 54	<p>UHD¹ 12-fiber cassettes</p> <p>Clip directly into fiber optic drawers Cat.Nos. 0 321 50/51/52/53 Cassettes slide into above chassis Cassettes can be removed from the front and back MPO high-performance cassettes Low insertion loss < 0.35 dB A/C polarity</p> <p>Multimode OM4 cassettes (50/125 μm) For 50/125 μm multimode installation, OM4 type MPO cassette (MTP² compatible) 12 OM4 LC fibers, polarity A/C</p> <p>Single-mode OS2 cassette (9/125 μm) For 9/125 μm single-mode installation, OS2 type MPO cassette (MTP² compatible) 12 OS2 LC fibers, polarity A/C</p>
1	0 321 55	<p>Adaptors for 12-fiber UHD¹ installation</p> <p>Clip into UHD¹ fiber optic drawers for 12-fiber cassettes Cat.Nos 0 321 50/51/52/53</p> <p>MPO adaptors (MTP² compatible)</p> <p>0 321 56 Multimode 4 MTP² adaptor - key up/key down 0 321 57 Single-mode 4 MTP² adaptor - key up/key down</p> <p>LC adaptor</p> <p>0 321 58 12 LC multimode adaptor</p>

Pack	Cat.Nos	UHD ¹ modular fiber optic drawers, to be equipped with 8-fiber cassettes
1	0 321 90	<p>Fixed modular chassis for holding cassettes 4 U maximum capacity (holds up to 72 cassettes): - 576 LC fibers 2 U maximum capacity (holds up to 36 cassettes): - 288 LC fibers 1 U maximum capacity (holds up to 18 cassettes) - 144 LC fibers</p> <p>Fiber optic drawers with cord management at the front and back for 8-fiber cassettes Depth: 595 mm</p>
1	0 321 91	2 U
1	0 321 92	4 U
1	0 321 93	<p>UHD¹ 8-fiber cassettes</p> <p>Clip directly into fiber optic drawers Cat.Nos. 0 321 90/91/92 Cassettes slide into above chassis Cassettes can be removed from the front and back MPO high-performance cassettes Low insertion loss < 0.35 dB Universal polarity</p> <p>Multimode OM4 cassettes (50/125 μm) For 50/125 μm multimode installation, OM4 type MPO cassette (MTP² compatible) 8 OM4 LC fibers, universal polarity</p> <p>Single-mode OS2 cassette (9/125 μm) For 9/125 μm single-mode installation, OS2 type MPO cassette (MTP² compatible) 8 OS2 LC fibers, universal polarity</p>
1	0 321 94	<p>Adaptors for 8-fiber UHD¹ installation</p> <p>Clip into UHD¹ fiber optic drawers for 8-fiber cassettes Cat.Nos 0 321 90/91/92</p> <p>MPO adaptors (MTP² compatible)</p> <p>0 321 95 Multimode 4 MTP² adaptor - key up/key down 0 321 96 Single-mode 4 MTP² adaptor - key up/key down</p> <p>LC adaptors</p> <p>0 321 97 8 LC multimode adaptor 0 321 98 8 LC single-mode adaptor 0 321 99 8 LC-APC single-mode adaptor</p>

1: Ultra High Density
2: MTP is a registered trademark of US Conec Ltd

Legrand cabling system, LCS³ fiber optic

cables

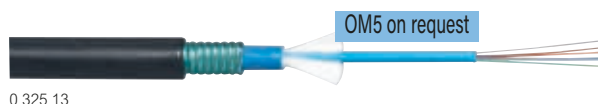

0 325 13



0 325 10



0 326 66

Colour code: FOTAG

Compliant with EN 50173-2 and ISO IEC 11801 standards

Packed on a 2000 m reel except for tight-buffer OM4

Tight-buffer: "easy strip"

Other configurations on request

Pack	Cat.Nos		Single-mode OS2 fiber optic cables (9/125 µm) - (OS1 compatible) For 9/125 µm single-mode installations, OS2 type Indoor/Outdoor Yellow LSZH sheath Glass strands	
	Loose tube	Tight-buffer 900 µm		
2000 ¹	0 325 02	0 325 50	4 fibers - Euroclass Dca	
2000 ¹	0 325 12		6 fibers - Euroclass Dca	
2000 ¹	0 325 03		8 fibers - Euroclass Dca	
2000 ¹	0 325 14		12 fibers - Euroclass Dca	
2000 ¹	0 325 26		12 fibers - Euroclass Cca	
2000 ¹	0 325 51		24 fibers - Euroclass Dca	
1000 ¹	0 325 18		24 fibers - Euroclass Cca	
2000 ¹	0 325 23			Outdoor Black PE sheath Glass strands for rodent-proofing, reinforced with corrugated steel
2000 ¹	0 325 13			4 fibers
2000 ¹	0 325 24			6 fibers
2000 ¹	0 325 15	8 fibers		
2000 ¹	0 325 25	12 fibers		

Pack	Cat.Nos		Multimode OM4 fiber optic cables (50/125 µm) For 50/125 µm multimode installations, OM4 type Suitable for 10 Gb Ethernet networks Bend insensitive Indoor/Outdoor Aqua LSZH sheath Glass strands
	Loose tube	Tight-buffer 900 µm	
2000 ¹	0 325 43	0 326 65	4 fibers - Euroclass Dca
500 ¹			6 fibers - Euroclass Dca - 500 m drum
1000 ¹			6 fibers - Euroclass Dca - 1000 m drum
2000 ¹	0 325 44	0 326 66	8 fibers - Euroclass Dca
2000 ¹			12 fibers - Euroclass Dca
2000 ¹			12 fibers - Euroclass Cca
1000 ¹	0 325 49	0 326 67	12 fibers - Euroclass Dca - 1000 m drum
1000 ¹			24 fibers - Euroclass Dca - 1000 m drum
1000 ¹			24 fibers - Euroclass Cca - 1000 m drum
2000 ¹	0 325 19	0 326 68	Outdoor Black PE sheath Glass strands for rodent-proofing, reinforced with corrugated steel
2000 ¹			4 fibers
2000 ¹			8 fibers
2000 ¹	0 325 46		12 fibers

Pack	Cat.Nos		Multimode OM3 fiber optic cables (50/125 µm) For 50/125 µm multimode installations, OM3 type Suitable for 10 Gb Ethernet networks Bend insensitive Indoor/Outdoor Aqua LSZH sheath Glass strands Euroclass Dca
	Loose tube	Tight-buffer 900 µm	
2000 ¹	0 325 37	0 325 10	4 fibers
2000 ¹			6 fibers
2000 ¹			8 fibers
2000 ¹			12 fibers
2000 ¹			24 fibers
2000 ¹	0 325 53	0 325 52	Outdoor Black PE sheath Glass strands for rodent-proofing, reinforced with corrugated steel
2000 ¹			8 fibers
2000 ¹			12 fibers
2000 ¹			24 fibers

1: in metre(s)

Legrand cabling system, LCS³ fiber optic preterminated links

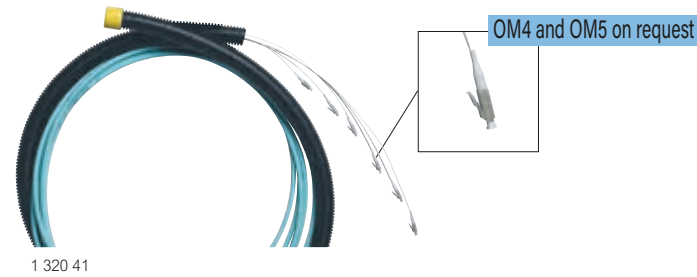

Supplied with pulling element. In coil up to 50 m, on a small drum between 51 m and 150 m, on a large drum over 151 m and up to 200 m Connection in fiber optic drawers. OM3 aqua LSZH sheaths. Supplied with test reports
Possible to obtain customised preterminated links: cable type, structure, length, connector type, etc

Legrand cabling system, LCS³ fiber optic High Density preterminated links



Supplied on a drum
Micro cables for high density cassettes
Aqua (OM3) and yellow (OS2) LSZH sheaths
Supplied with test reports (photometry)
Other configurations on request

Core™ SC/SC tight-buffer OM3 links

Pack	Cat.Nos	Description
		6 SC simplex - 6 SC simplex
1	1 320 01	Length 10 m
1	1 320 02	Length 20 m
1	1 320 03	Length 30 m
1	1 320 04	Length 40 m
1	1 320 05	Length 50 m
1	1 320 06	Length 60 m
1	1 320 07	Length 70 m
1	1 320 08	Length 80 m
1	1 320 09	Length 90 m
1	1 320 10	Length 100 m
1	1 320 12	Length 120 m
1	1 320 14	Length 140 m
1	1 320 16	Length 160 m
1	1 320 18	Length 180 m
1	1 320 20	Length 200 m
		12 SC simplex - 12 SC simplex
1	1 320 21	Length 10 m
1	1 320 22	Length 20 m
1	1 320 23	Length 30 m
1	1 320 24	Length 40 m
1	1 320 25	Length 50 m
1	1 320 26	Length 60 m
1	1 320 27	Length 70 m
1	1 320 28	Length 80 m
1	1 320 29	Length 90 m
1	1 320 30	Length 100 m
1	1 320 32	Length 120 m
1	1 320 34	Length 140 m
1	1 320 36	Length 160 m
1	1 320 38	Length 180 m
1	1 320 40	Length 200 m

Core™ LC/LC tight-buffer OM3 links

Pack	Cat.Nos	Description
		6 LC simplex - 6 LC simplex
1	1 320 41	Length 10 m
1	1 320 42	Length 20 m
1	1 320 43	Length 30 m
1	1 320 44	Length 40 m
1	1 320 45	Length 50 m
1	1 320 46	Length 60 m
1	1 320 47	Length 70 m
1	1 320 48	Length 80 m
1	1 320 49	Length 90 m
1	1 320 50	Length 100 m
1	1 320 52	Length 120 m
1	1 320 54	Length 140 m
1	1 320 56	Length 160 m
1	1 320 58	Length 180 m
1	1 320 60	Length 200 m
		12 LC simplex - 12 LC simplex
1	1 320 61	Length 10 m
1	1 320 62	Length 20 m
1	1 320 63	Length 30 m
1	1 320 64	Length 40 m
1	1 320 65	Length 50 m
1	1 320 66	Length 60 m
1	1 320 67	Length 70 m
1	1 320 68	Length 80 m
1	1 320 69	Length 90 m
1	1 320 70	Length 100 m
1	1 320 72	Length 120 m
1	1 320 74	Length 140 m
1	1 320 76	Length 160 m
1	1 320 78	Length 180 m
1	1 320 80	Length 200 m

Ultra™ Fan-out/Fan-out preterminated High Density fiber optic links

With fan-out (2 mm output) for secure transition between the cable and the ends
Low insertion loss for LC connector < 0.15 dB/connector

Fan-out/Fan-out OM3 micro cables

Pack	Cat.Nos	Description	Length (m)
1	0 324 01	6 LC duplex - 6 LC duplex	10
1	0 324 02	6 LC duplex - 6 LC duplex	20
1	0 324 03	6 LC duplex - 6 LC duplex	30
1	0 324 04	6 LC duplex - 6 LC duplex	40
1	0 324 05	6 LC duplex - 6 LC duplex	50
1	0 324 11	12 LC duplex - 12 LC duplex	10
1	0 324 12	12 LC duplex - 12 LC duplex	20
1	0 324 13	12 LC duplex - 12 LC duplex	30
1	0 324 14	12 LC duplex - 12 LC duplex	40
1	0 324 15	12 LC duplex - 12 LC duplex	50

Fan-out/Fan-out OS2 micro cables

Pack	Cat.Nos	Description	Length (m)
1	0 324 21	6 LC duplex - 6 LC duplex	10
1	0 324 22	6 LC duplex - 6 LC duplex	20
1	0 324 23	6 LC duplex - 6 LC duplex	30
1	0 324 24	6 LC duplex - 6 LC duplex	40
1	0 324 25	6 LC duplex - 6 LC duplex	50
1	0 324 31	12 LC duplex - 12 LC duplex	10
1	0 324 32	12 LC duplex - 12 LC duplex	20
1	0 324 33	12 LC duplex - 12 LC duplex	30
1	0 324 34	12 LC duplex - 12 LC duplex	40
1	0 324 35	12 LC duplex - 12 LC duplex	50

Ultra™ MTP¹/MTP¹ High Density preterminated fiber optic links

For connecting cassettes in High Density fiber optic panels and Ultra High Density drawers
Female MTP¹, A polarity
Low insertion loss for MTP¹ connector < 0.35 dB/connector

MTP¹ OM3 micro cables

Pack	Cat.Nos	Description	Length (m)
1	0 324 41	12 MTP ¹ -MTP ¹ fiber optics	10
1	0 324 42	12 MTP ¹ -MTP ¹ fiber optics	20
1	0 324 43	12 MTP ¹ -MTP ¹ fiber optics	30
1	0 324 44	12 MTP ¹ -MTP ¹ fiber optics	40
1	0 324 45	12 MTP ¹ -MTP ¹ fiber optics	50

MTP¹ OS2 micro cables

Pack	Cat.Nos	Description	Length (m)
1	0 324 51	12 MTP ¹ -MTP ¹ fiber optics	10
1	0 324 52	12 MTP ¹ -MTP ¹ fiber optics	20
1	0 324 53	12 MTP ¹ -MTP ¹ fiber optics	30
1	0 324 54	12 MTP ¹ -MTP ¹ fiber optics	40
1	0 324 55	12 MTP ¹ -MTP ¹ fiber optics	50

1: MTP is a registered trademark of US Conec Ltd

Legrand cabling system, LCS³ fiber optic

Core™ fiber patch cords



Fitted at each end with 2 connectors with ceramic ferrule
Individually packed and tested (report supplied)
Max. optical losses/Master: 0.25 dB
LSZH Zipcord sheath

Pack	Cat.Nos	OS2 single-mode fiber optic cords (9/125 μm)
		For 9/125 μm single-mode installations, OS2 type Yellow sheaths
		SC/SC duplex cords
3	0 326 00	Length: 1 m
3	0 326 01	Length: 2 m
3	0 326 02	Length: 3 m
		SC/LC duplex cords
3	0 326 03	Length: 1 m
3	0 326 04	Length: 2 m
3	0 326 05	Length: 3 m
		LC/LC duplex cords
3	0 326 28	Length: 0.5 m
3	0 326 06	Length: 1 m
3	0 326 07	Length: 2 m
3	0 326 08	Length: 3 m
3	0 326 29	Length: 5 m
		OM3 multimode fiber optic cords (50/125 μm)
		For 50/125 μm multimode installations, OM3 type Aqua sheaths
		SC/SC duplex cords
3	0 326 09	Length: 1 m
3	0 326 10	Length: 2 m
3	0 326 11	Length: 3 m
		SC/LC duplex cords
3	0 326 12	Length: 1 m
3	0 326 13	Length: 2 m
3	0 326 14	Length: 3 m
		LC/LC duplex cords
3	0 326 15	Length: 1 m
3	0 326 16	Length: 2 m
3	0 326 17	Length: 3 m
		OM4 multimode fiber optic cords (50/125 μm)
		For 50/125 μm multimode installations, OM4 type Aqua sheaths
		SC/SC duplex cords
5	0 322 60	Length: 1 m
5	0 322 61	Length: 2 m
5	0 322 62	Length: 3 m
		SC/LC duplex cords
5	0 322 63	Length: 1 m
5	0 322 64	Length: 2 m
5	0 322 65	Length: 3 m
		LC/LC duplex cords
5	0 322 66	Length: 1 m
5	0 322 67	Length: 2 m
5	0 322 68	Length: 3 m

Legrand cabling system, LCS³ fiber optic

Ultra™ fiber patch cords



Fitted at each end with 2 connectors with ceramic ferrule
Individually packed and tested (report supplied)
Max. optical losses/Master: 0.15 dB
LSZH Zipcord sheath

Pack	Cat.Nos	OS2 single-mode fiber optic cords (9/125 μm)
		For 9/125 μm single-mode installations, OS2 type Yellow sheaths
		SC/SC duplex cords
5	0 325 27	Length: 1 m
5	0 325 28	Length: 2 m
5	0 325 29	Length: 3 m
		SC/LC duplex cords
5	0 325 30	Length: 1 m
5	0 325 31	Length: 2 m
5	0 325 32	Length: 3 m
		LC/LC duplex cords
5	0 325 33	Length: 1 m
5	0 325 34	Length: 2 m
5	0 325 35	Length: 3 m
5	0 325 36	Length: 5 m
		LC/LC Uniboot duplex cords Reversible polarity
3	0 326 86	Length: 1 m
3	0 326 87	Length: 2 m
3	0 326 88	Length: 3 m
3	0 326 89	Length: 5 m
3	0 326 92	Length: 10 m
		OM4 multimode fiber optic cords (50/125 μm)
		For 50/125 μm multimode installations, OM4 type Aqua sheaths
		SC/SC duplex cords
3	0 326 30	Length: 1 m
3	0 326 31	Length: 2 m
3	0 326 32	Length: 3 m
		LC/LC duplex cords
3	0 326 33	Length: 0.5 m
3	0 326 34	Length: 1 m
3	0 326 35	Length: 2 m
3	0 326 36	Length: 3 m
3	0 326 37	Length: 5 m
		LC/LC Uniboot duplex cords Reversible polarity
3	0 326 95	Length: 0.5 m
3	0 326 96	Length: 1 m
3	0 326 97	Length: 2 m
3	0 326 98	Length: 3 m
3	0 326 99	Length: 5 m

Legrand cabling system, LCS³ fiber optic pigtailed, glue-on connectors and fan-out units

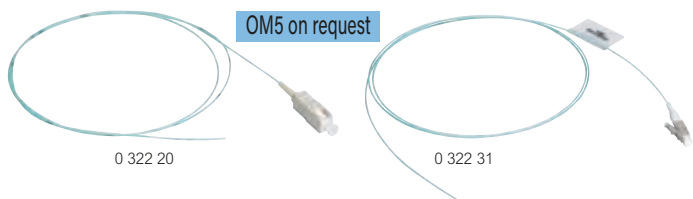

Pack	Cat.Nos		
			Core™ pigtailed
			LSZH For making quick, reliable and high-performance fiber optic cable connections on site: - OM2/OM3/OM4 IL Typical/Master = 0.15 dB - OS2 IL Typical/Master = 0.18 dB Compatible with all commercially-available splicers
			50/125 μm - OM3 (PC)
1	0 322 20	0 322 23	1 m SC connectors
1	0 322 21	0 322 24	2 m LC connectors
1	0 322 22		ST connectors
			50/125 μm - OM4 (PC)
1	0 322 30	0 322 33	SC connectors
1	0 322 31	0 322 34	LC connectors
1	0 322 32		ST connectors
			9/125 μm - OS2 (APC or UPC) - OS1 compatible
1	0 322 40	0 322 45	SC-APC connectors
1	0 322 41	0 322 46	SC-UPC connectors
1	0 322 42	0 322 48	LC-APC connectors
1	0 322 43	0 322 47	LC-UPC connectors
1	0 322 44	0 322 49	ST-UPC connectors
			Sets of 12 LC pigtailed
1	0 326 24		1m length - 12 different colors
1	0 326 26		12 OS2 LC-UPC pigtailed
1	0 326 71		12 OM3 LC-UPC pigtailed
			12 OM4 LC-UPC pigtailed
			Heat-shrinkable sleeve for pigtailed
1	0 327 44		40 mm - pack of 50 sleeves
			50/125 and 62,5/125 μm glue-on connectors
			Supplied with 900 μm sleeve Connectors with ceramic ferrule Typical attenuation: 0.3 dB
10	0 331 47		SC connectors
10	0 331 00		LC connectors
			Fan-out units
			For 900 μm sheathing of optical fibers Take 250 μm fiber diameters
1	0 330 48		6-fiber fan-out unit
1	0 330 49		12-fiber fan-out unit

Legrand cabling system, LCS³ fiber optic case and quick-connect connectors

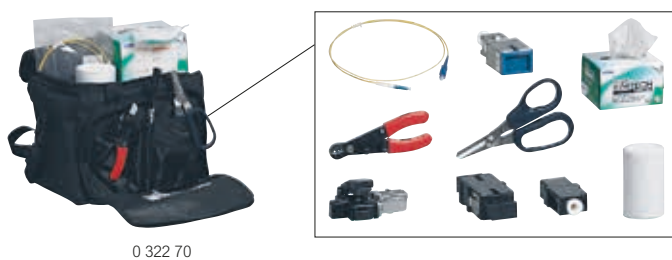

Pack	Cat.Nos	
1	0 322 70	Tool case for preparing optical fiber for quick-connect fiber optic connectors Provides the tools required for preparing optical cables, for carrying out initial tests of the connection of fibers to connectors and accessories for easy connection in all situations Comprises: - Precision cleaver - Kevlar stripping and cutting tool - Visual fault locator - Installation instructions and video - Accessories (cleaners, felt tip pen, bin, etc)
		Quick-connect connectors
		Connection can be made with case Cat.No 0 322 70 Quick-connect, reliable and reusable up to 5 times To be used to lock the fiber inside the connector An indicator light is used to test the connection No glue or polishing needed Can be installed on 900 μm fiber optics For 250 μm fiber, use the special tubes supplied with the connectors; typical IL: multimode OM3/OM4 = 0.1 dB and single-mode OS2 = 0.2 dB (PC) and 0.3 dB (APC)
		OM3/OM4 multimode connectors
		Set of 12 connectors
12	0 322 71	LC PC 50/125 μm, 900/250 μm
12	0 322 72	SC PC 50/125 μm, 900/250 μm
		OS2 single-mode connectors
		Set of 12 connectors
12	0 322 73	LC UPC 9/125 μm, 900/250 μm
12	0 322 74	SC UPC 9/125 μm, 900/250 μm
12	0 322 75	SC APC 9/125 μm, 900/250 μm
		Precision cleaver for updating case
		Cat.Nos 0 326 90
1	0 322 80	Enables precision-cutting of fiber optics and the use of quick-connect connectors Cat.Nos 0 322 71 to 0 322 75 with case Cat.No 0 326 90
		Fiber optic cleaning accessories
1	0 322 83	MPO/MTP ¹ ferrule cleaner
1	0 322 81	LC ferrule cleaner (PC/APC)
1	0 322 82	SC ferrule cleaner (PC/APC)
1	0 322 84	LC replacement cartridge
1	0 322 85	SC replacement cartridge
1	0 322 76	Fiber stripper
1	0 322 77	Wipes
1	0 322 78	Cleaning spray

1: MTP is a registered trademark of US Conec Ltd

HIGH-PERFORMANCE COMPUTING (HPC) FIBER SOLUTIONS

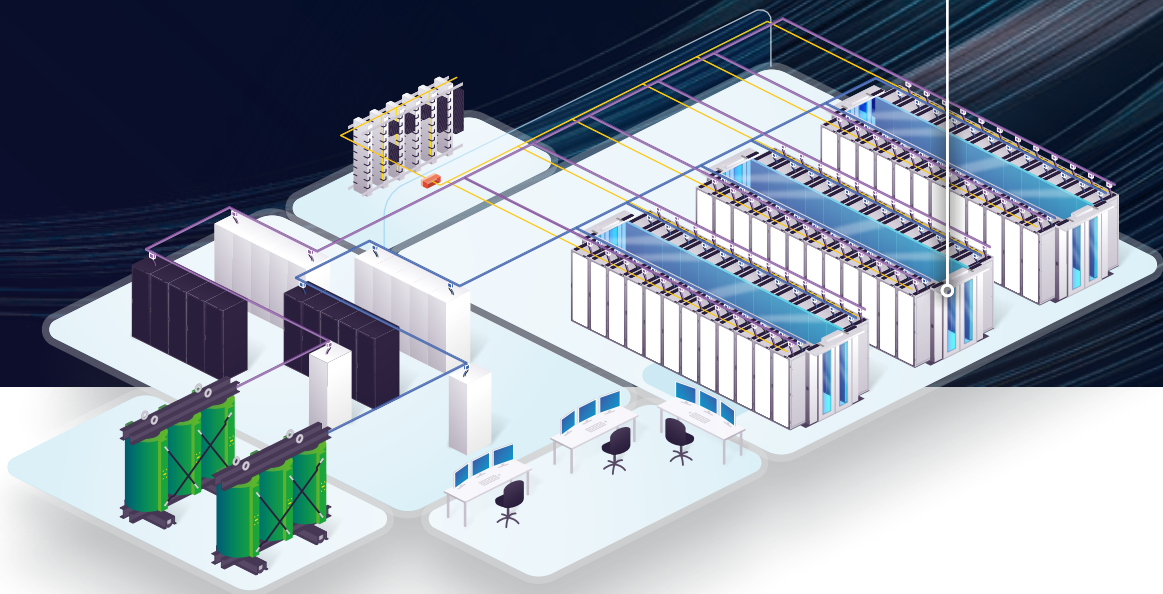

With increasing density and power in HPC, the requirements for the structured cabling components are growing in two ways:

PERFORMANCE

HPC deals with the highest possible bandwidths and transmissions. Therefore, it sets the highest demands on the quality of the detachable connections (coupling points) of fiber optic connections. The best possible quality and lowest possible insertion loss is the key to getting the highest possible reserves on the transmission line and ensuring safe and stable operation.

DESIGN

The high number of connections and cables must be safely handled on the front and the back sides of the connection panels. Cables must be prevented from interfering with the flow of cooling air in HPC racks at all times. In addition, the panel must allow easy access while maintaining high packing density. For this reason, it is also important to use patch cords of different lengths to reach each server in the rack without unnecessary excess length.

LEGRAND'S RESPONSE

Legrand's HPC structured cabling solutions combine both!

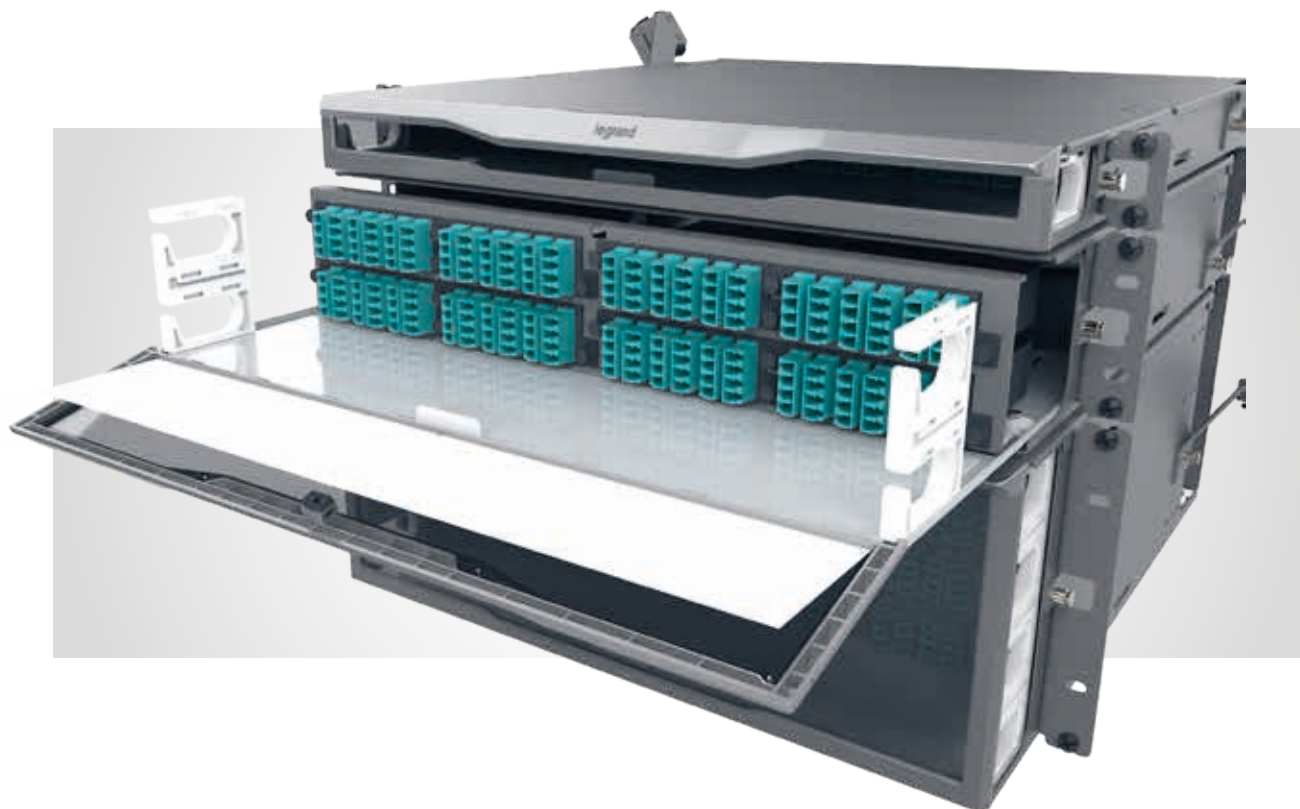

Infinium QuantumTM fiber system

Our solution offers the lowest total system loss on the market, opening the opportunity to challenge the limits of what was previously impossible. With a total channel attenuation of 0.75 dB, the Solution is ideal for AI, hyperscale, cloud, supercomputing, and other high bandwidth demand environments.

84 | Infinium HDTM enhanced fiber enclosure

STRUCTURED CABLING FOR HIGH PERFORMANCE COMPUTING

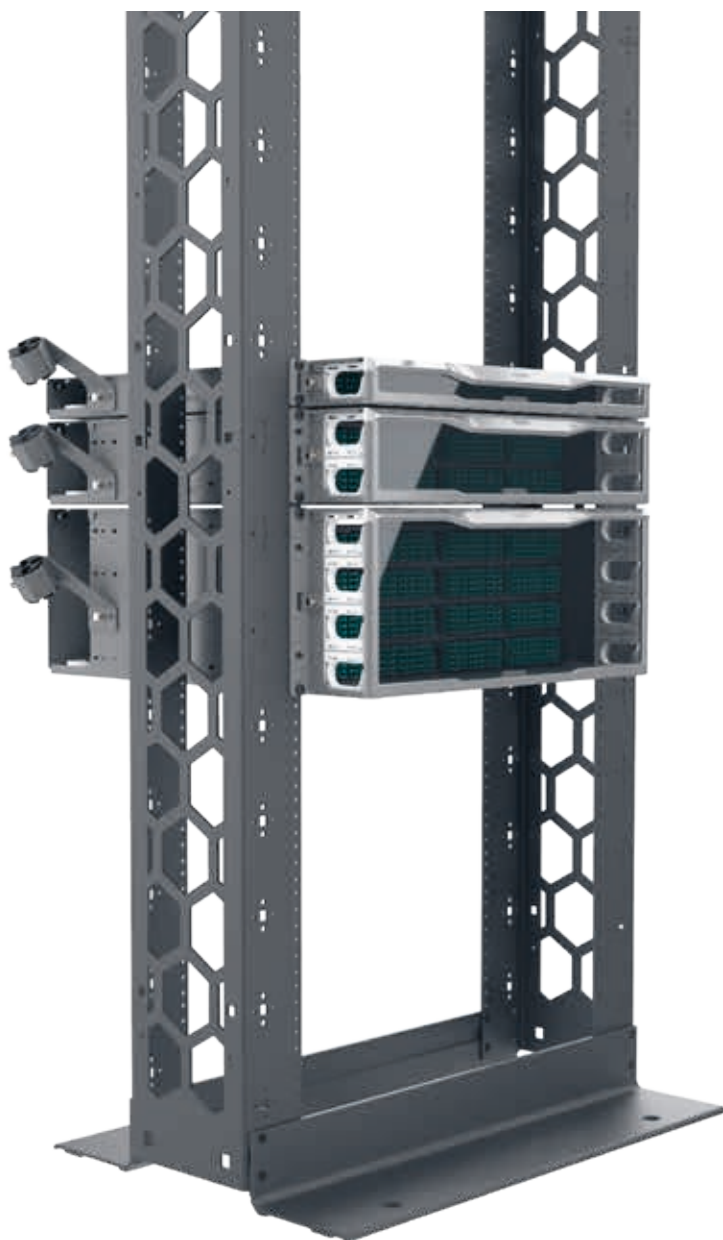

■ Accessibility

The magnetic latching mechanism of the enclosure door enables a simple one-handed pull to open and push to close access. The enclosure door is attached to the sliding drawer face and tray, allowing easy clearance from equipment or other enclosures mounted below. A tray lock mechanism ensures that the tray stays in place when patching or dressing the fiber. The 60/40 split-top cover allows access from above and features toolless removal.

■ Intuitive cable management

The unique pivot arms provide an innovative way to manage fiber slack storage. Each arm rotates towards the rear of the enclosure and hosts a pivot disk that may be used with slack storage spools, fan-out kits, or attachment points to secure the Legrand HiLOC harness. The Cable Attachment brackets feature toolless adjustments for location based on which direction the cable is routed - either side of the enclosure, top or bottom. Simply make the adjustment for cable routing, load the grommet around the cable(s) and close the attachment cover.

■ Scalability

The scalable jumper management allows layers of management to be added only when needed, making it easy to keep patch cords neatly organized. The drawer faces are removable and replaceable, allowing the enclosure to easily convert between standard LM4 and optional M8 cassette and adapter footprints. This allows the enclosure scalability to support increasing bandwidth and higher speed requirements that utilize different cables, cassettes, or adapters.

INFINIUM QUANTUM™

THE INDUSTRY'S LOWEST TOTAL CHANNEL CONNECTION LOSS

**PATENT
PENDING**

No longer bound by Ultra Low Loss - Infinium Quantum has redefined performance in the data center with a total channel connection loss that is an order of magnitude greater than any other fiber system on the market today. Infinium Quantum changes everything by opening up the opportunity to **challenge what's possible**.

Characterized by performance, Infinium Quantum is engineered to enable greater sustainability, future-proofing, and the lowest total channel connection loss, highly configurable and scalable, with innovative features that simplify the process of installing or working with the system.

■ 67% improvement over standard systems

- Single-mode total channel connection loss: 0.75dB.
- Single-mode total channel connection return loss: 49dB.
- Multimode total channel connection loss: 0.75dB.
- Multimode total channel connection return loss: 34dB.

■ Future proofing: open path to 400G and beyond

- Reducing or eliminating the need to replace link to meet demands of 400G and beyond.
- Reduce need for fusion splicing to obtain low link loss.
- Ability to add cross connections, signal drops, splitting, or switching components into the link for a particular transmission distance.

■ Innovative features: simplify installation, management, and configurability

- Options for 12 and 24 fiber connectivity.
- Better accessibility and visibility inside the enclosure.
- Improved cable management: Front, Side, Rear, Slack.

■ Sustainability: Corporate Social Responsibility

- Reduce overall energy consumption –up to 30% reduction in power consumption for transceivers.
- High performance infrastructure.
- Environmental stewardship.
- Contribute to LEED points.



INFINIUM QUANTUM™

UNPARALLELED PERFORMANCE

The Infinium Quantum fiber system solution must include several components.

■ Enclosures

● **Infinium™ HD-E (Enhanced) Fiber Enclosure.**

The Infinium HD-E Fiber Enclosure is an ideal solution for fiber networks in data centers and building networks. The high-density footprint accommodates up to 96 LC fibers in 1U of rack space. This enclosure has many innovative features designed with the installer, contractor, and network professional in mind, providing a simplified process when installing or working within the enclosure.



- M4 - 4 cassettes or adapter panels per RU.
- 96 LC connectors per RU.
- 384 fibers (12F MPO) per RU.
- 768 fibers (24F MPO) per RU.
- High Density, up to 96 LC connectors in 1U of rack space.
- Available in 1U, 2U, and 4U.
- Accommodates 4 mounting depth positions.
- Magnetic door latch.
- Versatile label card mounting locations (Door or Tray).
- Forward-sliding label card.
- 60/40 split toolless top cover.
- Toolless cable attachment arms.
- Pivot arms for fiber slack management.
- Magnesium color scheme.

■ Cassettes



- High density preterminated cassettes. Designed to support MTP to LC connectivity. Universal polarity for simple installation.
- Form Factor: M4.
- Mode: Single-Mode and Multimode.
- Fiber Count: 12 and 24.

■ Trunks

- Fully configurable and manufactured with an innovative furcation method.
- **Mode:** Single-Mode and Multimode.
- **Length:** Made to order - 2m or greater.
- Breakout Configuration & Labeling.
- **Jacket Type:** Plenum or Non-Plenum, Indoor or Outdoor Rated.

■ Patch Cords

- Built to exceed industry standards for insertion and return loss.
- **Mode:** Single-Mode and Multimode.
- **Length:** Made to order - 0.5m or greater.
- **Jacket Type:** Plenum or Non-Plenum.



INFINIUM QUANTUM™ PERFORMANCE ADVANTAGE

Developed for AI, Super Compute, and other High Bandwidth Applications

Legrand's Infinium Quantum offers a fiber optic solution designed to deliver the most advanced network performance, with a variety of density, enclosure, and application options for maximum compatibility. Our modular system is engineered with installation efficiency and performance in mind – providing the flexibility to design and efficiently install in any application.

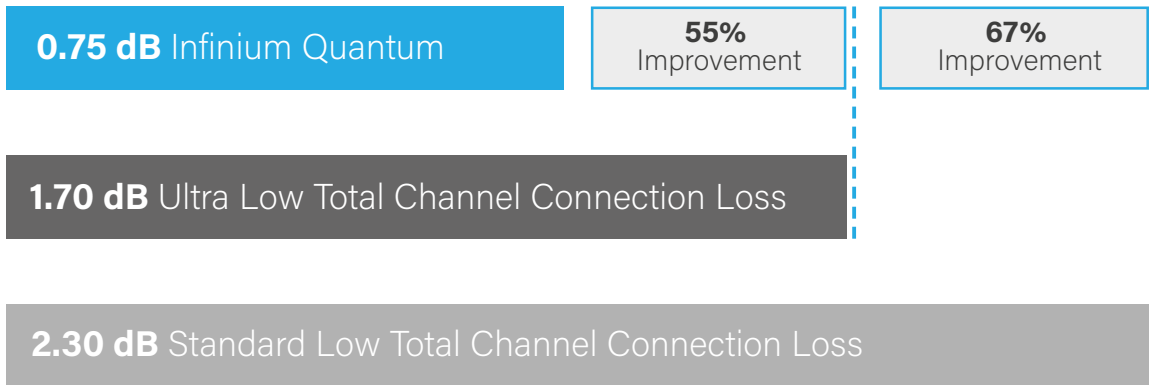

**THE ONLY
CABLING
SOLUTION
OPTIMIZED
FOR 400G
AND BEYOND**



CLOUD COMPUTE

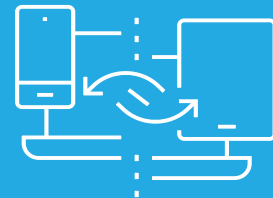

DATA STORAGE



SOCIAL MEDIA



SUPER COMPUTE



FINANCIAL

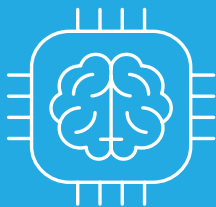

AI



TELECOMMUNICATIONS



HEALTHCARE

Infinium HD™ enhanced fiber enclosure

Designed to simplify installation
and improve experience

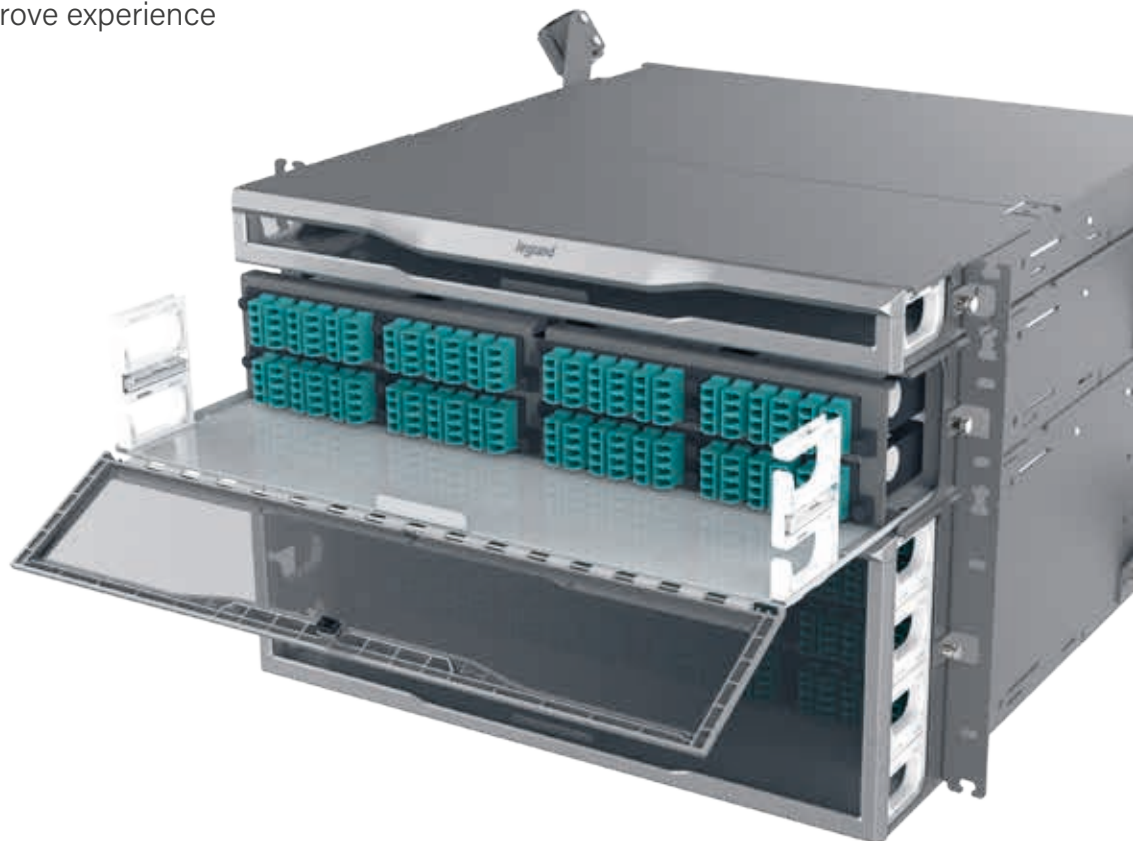

INFINIUM HD™ GREATER SCALABILITY

The scalable jumper management allows layers of management to be added only when needed, making it easy to keep patch cords neatly organized.

The drawer faces are removable and replaceable, allowing the enclosure to easily convert between standard LM4 and optional M8 cassette and adapter footprints. This gives the enclosure the scalability to support increasing bandwidth and higher speed requirements that utilize different cables, cassettes, or adapters.

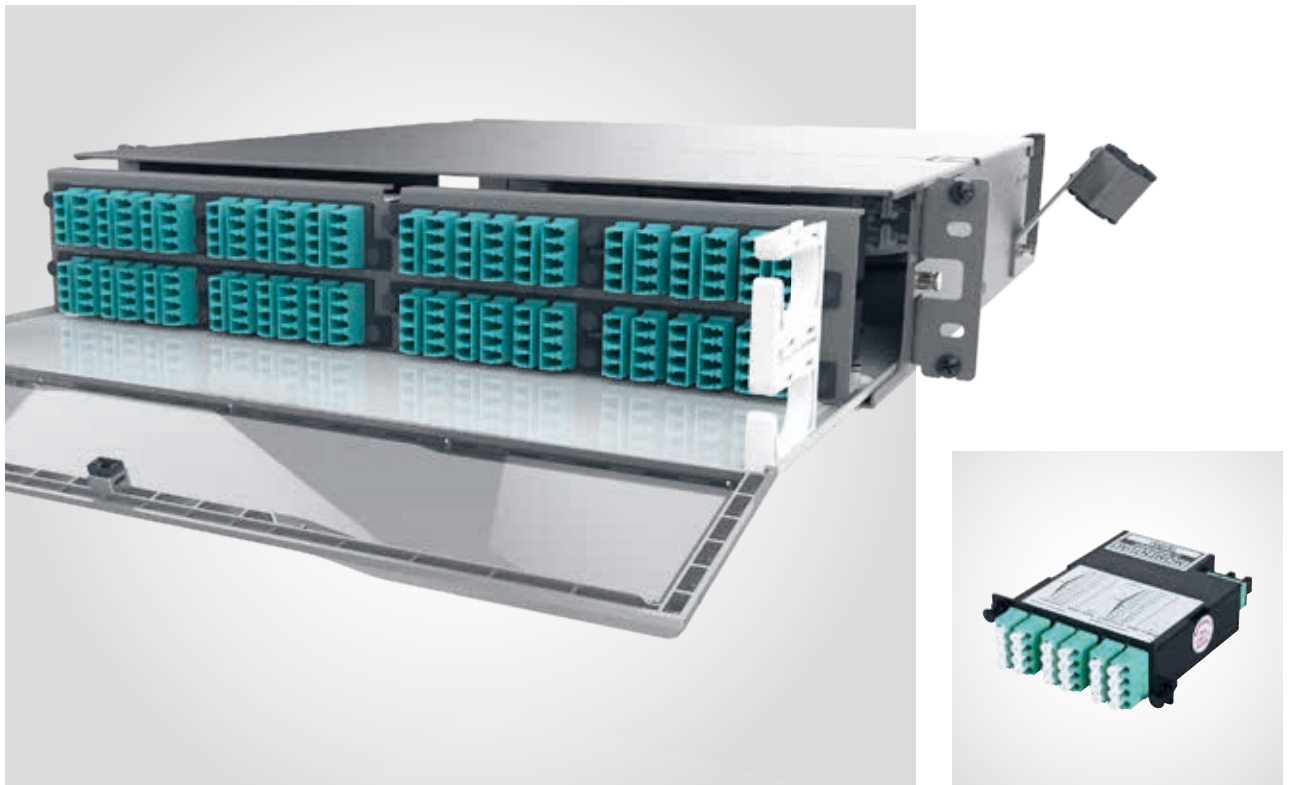

INFINIUM HD™ BETTER ACCESSIBILITY

The magnetic latching mechanism of the enclosure door enables a simple one-handed pull to open, and push to close access. The enclosure door is attached to the sliding drawer face and tray, allowing easy clearance from equipment or other enclosures mounted below. A tray lock mechanism ensures that the tray stays in place when patching or dressing the fiber. The 60/40 split-top cover allows access from above and features toolless removal.

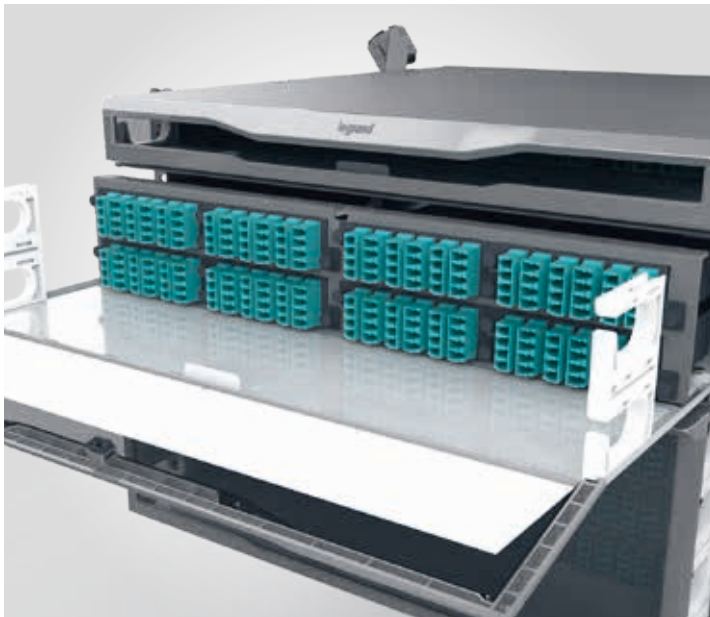

INFINIUM HD™ INCREASED VISIBILITY

A white tray in the front and integrated LED lighting in the rear, along with the split-top cover, provide maximum visibility when working within the enclosure.

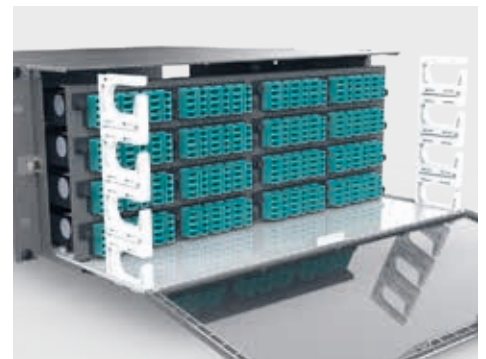

INFINIUM HD™ INTUITIVE CABLE MANAGEMENT

The unique pivot arms provide an innovative way to manage fiber slack storage. Each arm rotates out towards the rear of the enclosure and hosts a pivot disk that may be used with slack storage spools, fan-out kits, or attachment points for securing the Legrand HiLOC harness. The Cable Attachment brackets feature toolless adjustments for location based on which direction the cable is routed - either side of the enclosure, top or bottom. Simply make the adjustment for cable routing, load the grommet around the cable(s) and close the attachment cover.

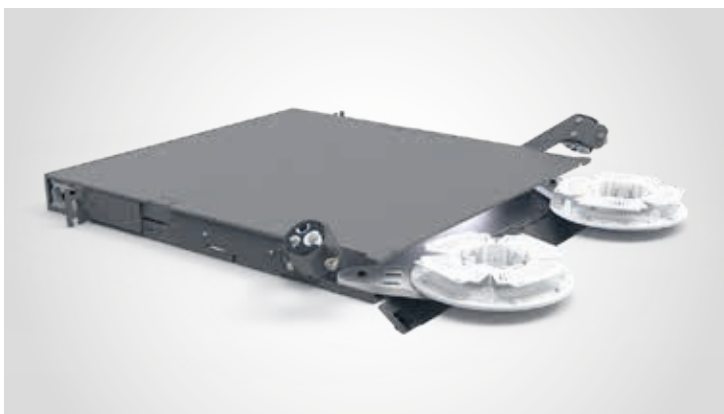

INFINIUM HD™ EASIER LABELING

The label card is incorporated into the front door, positioning the labels directly below the ports for simple labeling and easy port identification. Templates created for both Brother and Dymo printers are available for download.

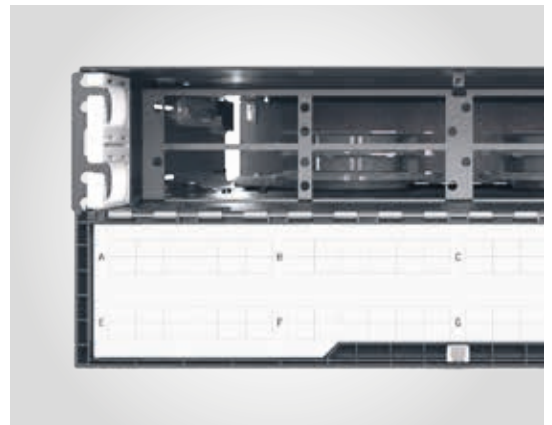

INFINIUM HD™ EASE OF INSTALLATION

A single screwdriver is the only tool required for installing the enclosure in a rack. The mounting brackets with pin locks allow the enclosure to slide conveniently between 4 horizontal mounting positions. The open-ended design of the mounting brackets allows the enclosure to be installed by one person. Simply pre-mount the rack screws at the proper location on the rack, place the enclosure's mounting brackets on the pre-mounted screws to hold it in place, then tighten the screws.



INFINIUM HD™ BEAUTIFUL AESTHETICS

This enclosure features sleek styling that matches the design of Legrand racks, cabinets and other data center products and solutions, and a magnesium color scheme that fits all data center environments.

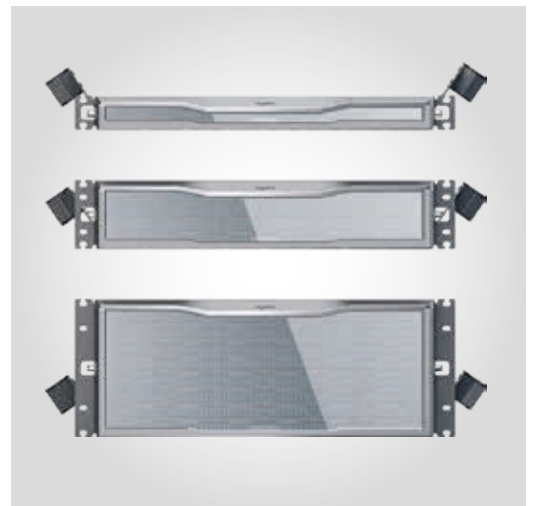

DESIGNED TO GROW WITH THE NETWORK

■ INFINIUM™ Enhanced Fiber Enclosure

The Infinium Enhanced Fiber Enclosure is an ideal solution for fiber networks in data centers and building networks. The high-density footprint accommodates up to 96 LC fibers in 1U of rack space. This enclosure has many innovative features designed with the installer, contractor, and network professional in mind, providing a simplified process when installing or working within the enclosure.

- High Density, up to 96 LC connectors in 1U of rack space.
- Available in 1U, 2U, and 4U.
- Accommodates 4 mounting depth positions.
- Magnetic door latch.
- Versatile label card mounting locations (Door or Tray).
- Forward-sliding label card.
- 60/40 split toolless top cover.
- Toolless cable attachment arms.
- Pivot arms for fiber slack management.
- Magnesium color scheme.

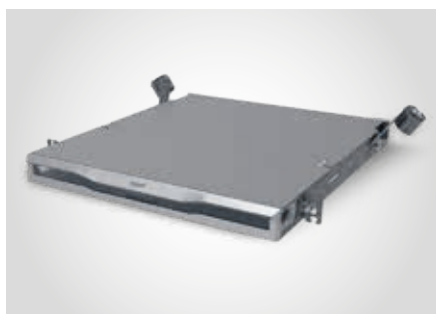

1U Enclosure



2U Enclosure



4U Enclosure

INFINIUM™ CASSETTES

■ Infinium Ultra™ cassettes

- Ultra low loss system
- Single-mode total channel connection loss: 1.2 dB
- Single-mode total channel connection return loss: 49 dB
- Multimode total channel connection loss: 1.0 dB
- Multimode total channel connection return loss: 19 dB
- High Density: 12 or 24-fiber cassette compatible with Infinium HD M4 enclosures
- Versatile installation: Infinium modular panel enables mixed media installations
- Fiber type: supports either single-mode OS2 or multimode Infinium Ultra fiber
- Polarization: universal

■ Infinium Quantum™ cassettes

- Single-mode total channel connection loss: 0.75 dB
- Single-mode total channel connection return loss: 49 dB
- Multimode total channel connection loss: 0.75 dB
- Multimode total channel connection return loss: 34 dB
- High Density: 12 or 24-fiber cassette compatible with Infinium HD M4 enclosures
- Versatile installation: Infinium modular panel enables mixed media installations
- Fiber type: supports either single-mode OS2 or multimode Infinium Ultra fiber
- Polarization: universal

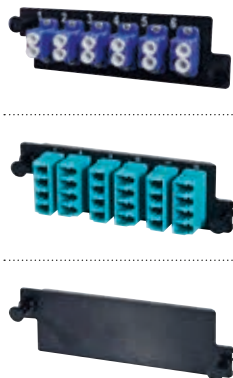

CASSETTE TERMINATION AND SPLICE OPTIONS

■ Pre-terminated cassettes

Legrand's pre-terminated cassettes are available in single-mode and multimode. Both are universal polarity for simple ordering and installation.

■ Splice cassettes

Legrand splice cassettes offer the convenience of working outside the enclosure with a patented removable splice manager that also aids in dressing the fiber.

HD Infinium™ enhanced fiber enclosures



INFC01U-M4-E

Pack	Cat.Nos	HD enhanced enclosures
		High density, up to 96 LC connectors in 1U of rack space Integrated LED lighting and white tray Forward-sliding label card 60/40 split toolless top cover Toolless cable attachment arms Pivot arms for fiber slack management Magnesium color scheme
		With M4 (Base 12) drawer face
1	INFC01U-M4-E	1 U
1	INFC02U-M4-E	2 U
1	INFC04U-M4-E	4 U

Infinium cassettes

High density pre-terminated cassettes



LM4-LC12J-1A3UN



LM4-LC24H-2A4UN



LM4-LC24J-2A2UN



LM4-LC12H

Universal polarity for simple installation
 Each cassette is designed to support MPO to LC connectivity
 Pre-terminated for fastest installation, highest performance and consistent factor quality
 Fiber port labeling provides easier administration
 Compact high density design
 Toolless installation

Pack	Cat.Nos	Infinium Quantum M4
		Industry leading performance is available only when mated with matched Infinium Quantum Trunk and Infinium Quantum Fiber Patch Cords Single mode IL ⁽¹⁾ Max/Random*: 0.375 dB 12 Fiber MTP to Duplex LC OS2 24 Fiber 2MTP to Quad LC OS2 24 Fiber MTP to Quad LC OS2 Multimode IL ⁽¹⁾ Max/Random*: 0.35 dB 12 Fiber MTP to Duplex LC OM4 24 Fiber 2MTP to Quad LC OM4
1	LM4-LC12J-1A3UN	
1	LM4-LC24J-2A3UN	
1	LM4-LC24J-1A3H1	
1	LM4-LC12H-1A4UN	
1	LM4-LC24H-2A4UN	
		Infinium Ultra M4
		Single mode IL ⁽¹⁾ Max/Random*: 0.6 dB 12 Fiber MTP to Duplex LC OS2 24 Fiber 2MTP to Quad LC OS2 24 Fiber 3MTP to Quad LC OS2 Multimode IL ⁽¹⁾ Max/Random*: 0,55 dB 12 Fiber MTP to Duplex LC OM4 24 Fiber 2MTP to Quad LC OM4 24 Fiber 3MTP to Quad LC OM4
1	LM4-LC12J-1A2UN	
1	LM4-LC24J-2A2UN	
1	LM4-LC24J-3C2UN	
1	LM4-LC12H	
1	LM4-LC24H	
1	LM4-LC24H-3C3UN	

1: Insertion Loss
 *When mated with the same Legrand range (Quantum, Ultra, Core) trunks and patch cords.

Adapter panels



HDFP-LCD12AC



HDFP-LCD12CC



HDFP-LCQ24LC



HDFP-BLANK

These high-density adapter panels fit within the M4 drawer face and provide a pass-through connection with LC duplex, LC quad, or MPO ports

Pack	Cat.Nos	M4 adapter panels
1	HDFP-LCD12AC	LC Duplex 6 LC Duplex for 12 fiber monomode OS2 Blue
1	HDFP-LCD12CC	6 LC Duplex for 12 fiber monomode OS2 Green
1	HDFP-LCD12MB	6 LC Duplex for 12 fiber multimode OM1 Beige
1	HDFP-LCD12LC	6 LC Duplex for 12 fiber multimode OM3 Aqua
1	HDFP-LCD08LC	4 LC Duplex for 8 fiber multimode OM3 Aqua
1	HDFP-LCD08AC	HD, 4 LC Duplex CER Blue
1	HDFP-SCD12AC	SC Duplex 6 SC Duplex for 12 fiber monomode OS2 Blue
1	HDFP-SCD12CC	6 SC Duplex for 12 fiber monomode OS2 Green
1	HDFP-SCD12LC	6 SC Duplex CER SM,1U,BLACK Aqua
1	HDFP-LCQ16AC	LC Quad 4 LC Quad for 16 fiber monomode OS2 Blue
1	HDFP-LCQ24CC	6 LC Quad for 24 fiber monomode OS2 Green
1	HDFP-LCQ24AC	6 LC Quad for 24 fiber monomode OS2 Blue
1	HDFP-LCQ24MB	6 LC Quad for 24 fiber multimode OM1 Beige
1	HDFP-LCQ16LC	4 LC Quad for 16 fiber multimode OM3 Aqua
1	HDFP-LCQ24LC	6 LC Quad for 24 fiber multimode OM3 Aqua
1	HDFP-MPA72AA	MPO adapter Base 12 6 MPO for fiber monomode OS2 Blue
1	HDFP-MPA72CA	6 MPO for fiber monomode OS2 Green
1	HDFP-MPA72ED	6 MPO for fiber monomode OS2 Grey
1	HDFP-MPA72LA	6 MPO for 72 fiber multimode OM3 Aqua
1	HDFP-MPA96CA	6 MPO for 96 fiber monomode OS2 Green
1	HDFP-MPA96ED	8 MPO for 96 fiber Aligned key Grey
1	HDFP-MPA96LA	8 MPO for 96 fiber multimode OM3, OM4 Aqua
1	HDFP-BLANK	Blank panel Black

Infinium Quantum™ fiber patch cords



Pack	Cat.Nos	Patch cords
	on demand	Fiber patch cords are built to exceed industry standards for insertion and return loss Available in A-B polarity, per TIA 568 standard Available with Plenum, riser, low-smoke zero halogen (LSZH), rated jackets (or CPR – rated for EU use) Bend-insensitive fiber for optimal cable management TAA/BAA Compliant TIA Channel Compliant

Ultra™ fiber patch cords



Fitted at each end with 2 connectors with ceramic ferrule
Individually packed and tested (report supplied)
Max. optical losses/Master: 0.15 dB
LSZH Zipcord sheath

Pack	Cat.Nos	OS2 single mode fiber optic cords (9/125 μm)
		For 9/125 μm single mode installations, OS2 type Yellow sheaths
		SC/SC duplex cords
5	0 325 27	Length: 1 m
5	0 325 28	Length: 2 m
5	0 325 29	Length: 3 m
		SC/LC duplex cords
5	0 325 30	Length: 1 m
5	0 325 31	Length: 2 m
5	0 325 32	Length: 3 m
		SC/LC duplex cords
5	0 325 33	Length: 1 m
5	0 325 34	Length: 2 m
5	0 325 35	Length: 3 m
5	0 325 36	Length: 5 m
		LC/LC Uniboot duplex cords
		Reversible polarity
3	0 326 86	Length: 1 m
3	0 326 87	Length: 2 m
3	0 326 88	Length: 3 m
3	0 326 89	Length: 5 m
3	0 326 92	Length: 10 m
		OM4 multimode fiber optic cords (50/125 μm)
		For 50/125 μm multimode installations, OM4 type Aqua sheaths
		SC/SC duplex cords
3	0 326 30	Length: 1 m
3	0 326 31	Length: 2 m
3	0 326 32	Length: 3 m
		SC/LC duplex cords
3	0 326 33	Length: 0.5 m
3	0 326 34	Length: 1 m
3	0 326 35	Length: 2 m
3	0 326 36	Length: 3 m
3	0 326 37	Length: 5 m
		LC/LC Uniboot duplex cords
		Reversible polarity
3	0 326 95	Length: 0.5 m
3	0 326 96	Length: 1 m
3	0 326 97	Length: 2 m
3	0 326 98	Length: 3 m
3	0 326 99	Length: 5 m

Core™ fiber patch cords



Fitted at each end with 2 connectors with ceramic ferrule
Individually packed and tested (report supplied)
Max. optical losses/Master: 0.25 dB
LSZH Zipcord sheath

Pack	Cat.Nos	OS2 single mode fiber optic cords (9/125 μm)
		For 9/125 μm single mode installations, OS2 type Yellow sheaths
		SC/SC duplex cords
3	0 326 00	Length: 1 m
3	0 326 01	Length: 2 m
3	0 326 02	Length: 3 m
		SC/LC duplex cords
3	0 326 03	Length: 1 m
3	0 326 04	Length: 2 m
3	0 326 05	Length: 3 m
		LC/LC duplex cords
3	0 326 28	Length: 0.5 m
3	0 326 06	Length: 1 m
3	0 326 07	Length: 2 m
3	0 326 08	Length: 3 m
3	0 326 29	Length: 5 m
		OM3 multimode fiber optic cords (50/125 μm)
		For 50/125 μm multimode installations, OM3 type Aqua sheaths
		SC/SC duplex cords
3	0 326 09	Length: 1 m
3	0 326 10	Length: 2 m
3	0 326 11	Length: 3 m
		SC/LC duplex cords
3	0 326 12	Length: 1 m
3	0 326 13	Length: 2 m
3	0 326 14	Length: 3 m
		LC/LC duplex cords
3	0 326 15	Length: 1 m
3	0 326 16	Length: 2 m
3	0 326 17	Length: 3 m
		OM4 multimode fiber optic cords (50/125 μm)
		For 50/125 μm multimode installations, OM4 type Aqua sheaths
		SC/SC duplex cords
5	0 322 60	Length: 1 m
5	0 322 61	Length: 2 m
5	0 322 62	Length: 3 m
		SC/LC duplex cords
5	0 322 63	Length: 1 m
5	0 322 64	Length: 2 m
5	0 322 65	Length: 3 m
		LC/LC duplex cords
5	0 322 66	Length: 1 m
5	0 322 67	Length: 2 m
5	0 322 68	Length: 3 m

Legrand's 25-year warranty for applications & performance



Confident in the quality of our solutions, Legrand guarantees the applications and performance of our copper and fiber cabling systems for 25 years.

Subject to certain conditions described hereafter, the “25-year application warranty” provides assurance that all expected applications function on the Legrand structured cabling solutions for a period of 25 years, and the “25-year performance warranty” provides assurance of correct functioning of the Legrand structured cabling solutions for a period of 25 years.

■ 25-YEAR APPLICATION WARRANTY

Legrand offers the end user the guarantee that **all applications defined in the standards will function on the corresponding channel*** of copper and fiber of Legrand structured cabling solutions. If the PoE option is requested, Legrand also guarantees distances for the copper applications under PoE.

For 25 years, Legrand guarantees, subject to certain cumulative conditions of assignment, all applications defined for corresponding channels of the Legrand structured cabling solutions composed of:

- Class E (Cat. 6), Class Ea (Cat.6A), Class I (Cat. 8.1) channels for copper
- OM3, OM4, OM5, OS1a / OS2 channels for fiber optic

Note: fiber applications are length and budget dependent.

■ 25-YEAR PERFORMANCE WARRANTY

Legrand offers the end user the guarantee **all permanent links and channels*** (copper and fiber) from Legrand structured cabling solutions **will comply to standards for a period of 25 years.**

For 25 years, Legrand guarantees, subject to certain cumulative conditions of assignment, the performances of Legrand structured cabling solutions system classified as:

- Class E (Cat. 6), Class Ea (Cat.6A), Class I (Cat. 8.1) permanent links for copper
- OM2, OM3, OM4, OS1 and OS2 for fiber optic

* Channels are assemblies of the following components :
 - copper: connectors, cables, field installable plugs, cords, preterminated cables
 - fiber optic: pigtails, couplers, cables, cords, preterminated cable, cassettes



OUR DATA CENTER GLOBAL OFFER

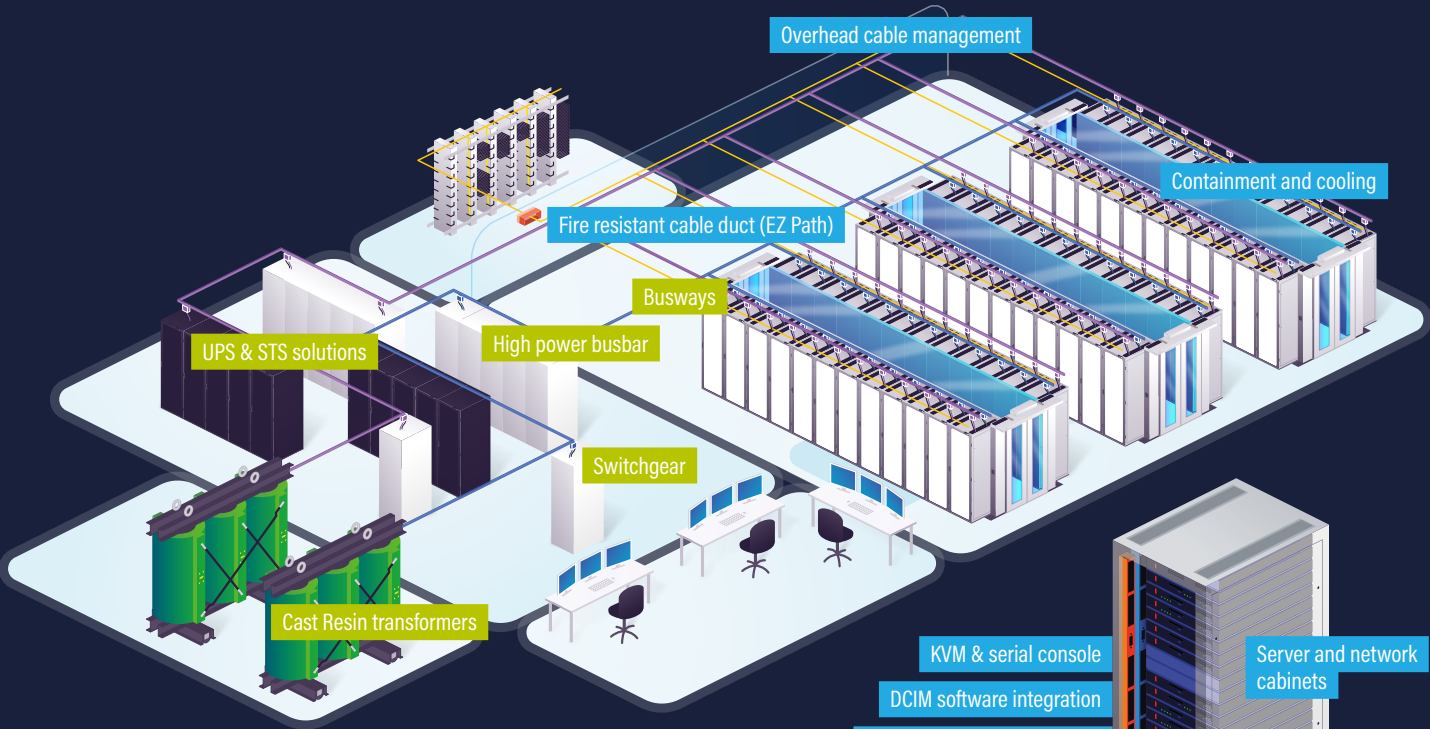

GREY SPACE



WHITE SPACE

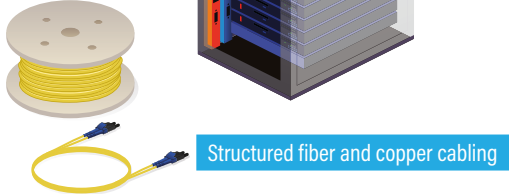

Covering all your IT infrastructure, cable management, and critical power needs!

With award-winning solutions from strong data center players, you benefit from optimal uptime of mission-critical operations. Our team of local specialists design and build innovative solutions, including enclosures, cooling, power, structured cabling, and access management, to meet your unique requirements.

OUR SPECIALIST BRANDS

legrand®

Complete global solutions for digital and electrical infrastructure.

BORRI

Specialist in UPS for industrial applications and datacenters.

CABLOFIL

Using its global strength and market leading position, Cablofil has developed a complete range of cable management solutions.

COMP@SE

Specialist in passive data communication solutions, cabling of data centers, buildings and fiber optic infrastructures.

GEIGER

Data center fiber optic infrastructures, data center design and DCIM (monitoring & management) service and implementation.

MINKELS

Turn-key hot/cold aisle containment and enclosures for data center infrastructures.

modulan

Provider of fully customizable containment solutions. Maximum flexibility to cover customer needs.

Raritan.

Proven leader of intelligent PDUs, transfer switches, environmental sensors, serial consoles and KVM-over-IP Remote Access switches.

Server Technology

Leading specialist in customer-driven power, access and control solutions for monitoring and managing critical IT assets.

Starline.

Starline has grown to become a global leader in busbar power distribution equipment

U Systems

USystems provide cooling products that enhance data center cooling, providing these to global businesses, making their data centers more environmentally friendly.

ZUCCHINI

Zucchini has become a leading brand of cast resin transformers, offering one of the most comprehensive ranges on the market.

NOTES

NOTES



Headquarters

128, avenue de Lattre de Tassigny
87045 Limoges Cedex

France

Tel.: + 33 (0) 5 55 06 87 87

Fax: + 33 (0) 5 55 06 88 88